

NOTES:

- THE PROPOSED RECYCLING CENTER IS ENTIRELY WITHIN THE PROPOSED REMEDIAL CAPPED AREA FOR O'CONNOR DISPOSAL AREA AS CONCEPTUALLY SHOWN IN THE FEASIBILITY STUDY FOR OCDA DATED SEPTEMBER 26, 2013.
- A FENCE ALONG THE ENTIRE PERIMETER OF THE REMEDIAL CAPPED AREA IS PROPOSED TO PROTECT BOTH THE REMEDIAL CAP AND SECURITY OF THE RECYCLING CENTER OPERATIONS.
- ONCE THE REMEDIAL DESIGN OF THE CONTINGENCY REMEDY IS UNDERWAY, THE BOROUGH INTENDS TO PROVIDE AN UPDATED COMPLETE DESIGN OF THE PROPOSED RECYCLING CENTER WHICH WILL COMPORT WITH THE REMEDIAL CAP AS DESIGNED, AND APPROVED BY THE AGENCIES.

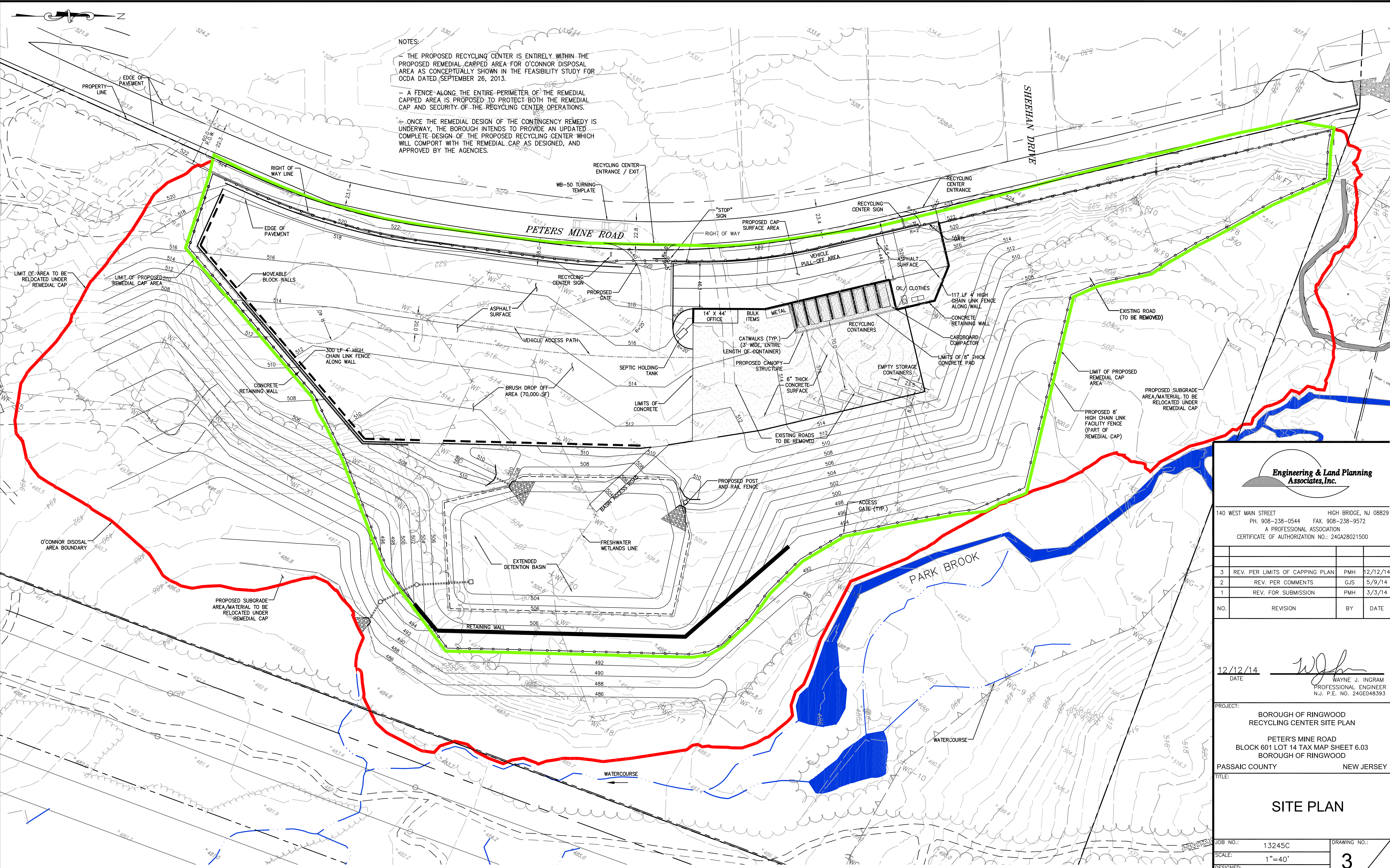

**Engineering & Land Planning Associates, Inc.**

140 WEST MAIN STREET HIGH BRIDGE, NJ 08829  
 PH. 908-238-0544 FAX. 908-238-9572  
 A PROFESSIONAL ASSOCIATION  
 CERTIFICATE OF AUTHORIZATION NO.: 24G28021500

NO.	REVISION	BY	DATE
3	REV. PER LIMITS OF CAPPING PLAN	PMH	12/12/14
2	REV. PER COMMENTS	GJS	5/9/14
1	REV. FOR SUBMISSION	PMH	3/3/14

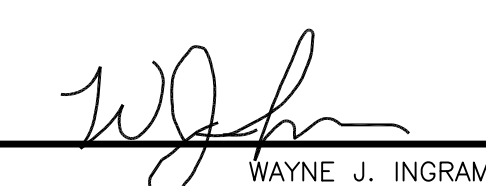
12/12/14 DATE  WAYNE J. INGRAM  
 PROFESSIONAL ENGINEER  
 N.J. P.E. NO. 24GE048393

PROJECT: BOROUGH OF RINGWOOD  
 RECYCLING CENTER SITE PLAN

PETER'S MINE ROAD  
 BLOCK 601 LOT 14 TAX MAP SHEET 6.03  
 BOROUGH OF RINGWOOD

PASSAIC COUNTY NEW JERSEY

TITLE: **SITE PLAN**

JOB NO.:	13245C	DRAWING NO.:	<b>3</b> <b>11</b>
SCALE:	1"=40'		
DESIGNED:	PMH		
CHECKED:	WJI		
FILENAME:	03_SITE.DWG		
DATE:	5/9/2014		

