

Rubin L. Kurens & Associates

ENGINEERS & SURVEYORS • 101 West Street/P.O. Box 486, Hillside

#2450

1st Submission

PROPERTY CORNERS NOT SET AS PER CONTRACT.

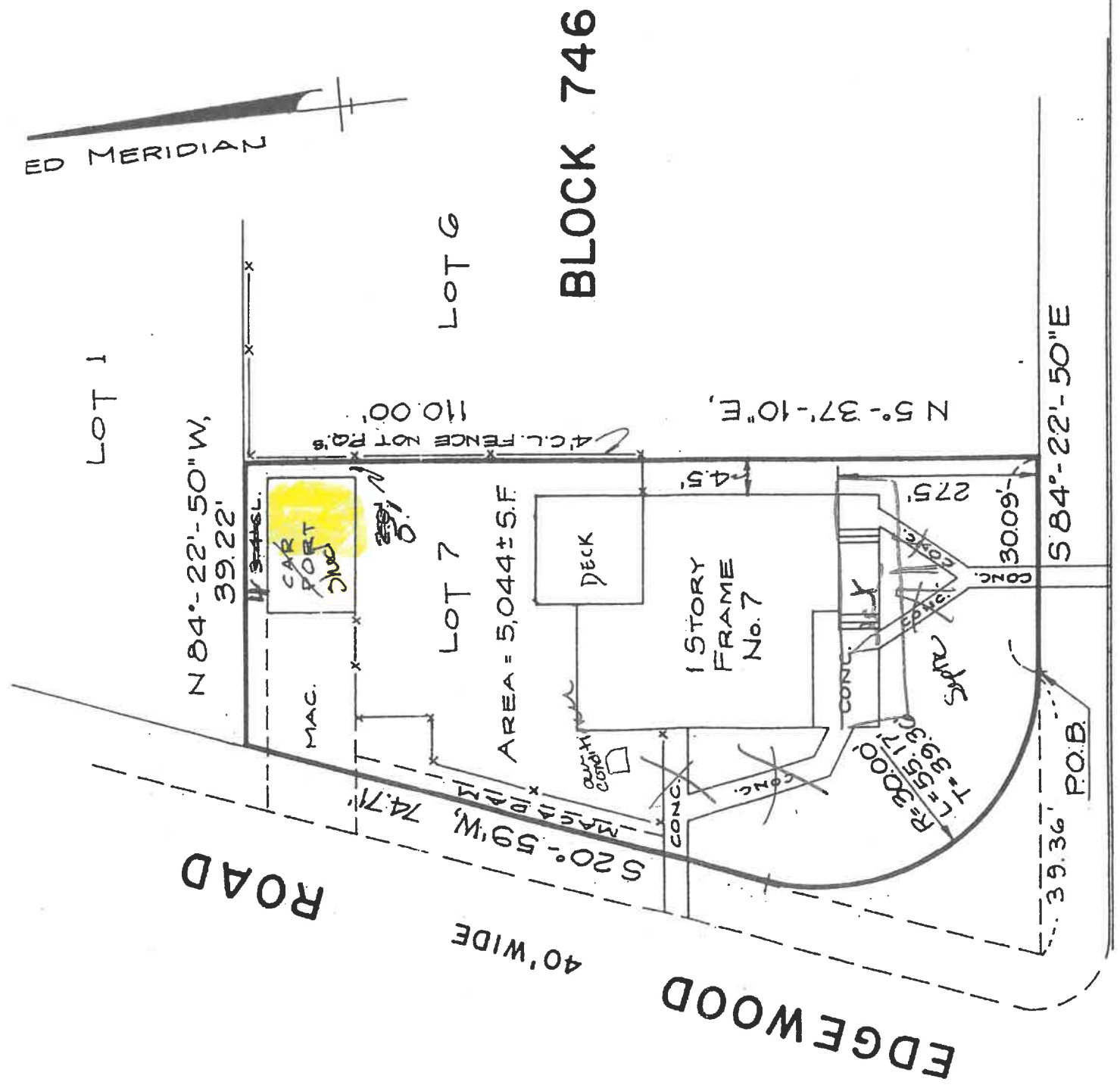

OAK 40' WIDE LANE

SCALE 1" = 20'	LOCATION SURVEY	HOLD RECORD DESCRIPTION
DATE 6-23-88	PROPERTY SITUATED IN Borough of Ringwood, Passaic County, N.J.	CERTIFIED TO Commonwealth Land Title Insurance Company; Mark F. Elia and Mary C. Elia, his wife; Janeczko & Cedzidlo, Esqs. Travelers Mortgage Services, Inc. and/or its assignees
PARTY BA	LOT NO. 7 (File & Tax Maps)	
PREPARED BY RLK	BLOCK NO. I-K (File Map)	
CHECKED BY RLK	MAP SOURCE "Map No. 1 of Skyline Lakes, Borough of Ringwood, Passaic County, New Jersey", filed in the Passaic County Register's office on June 13, 1946 as Map No. 1114.	
JOB NO.	LAND SURVEYOR	
	RUBIN L. KURENS	
	P.E. & L.S. 10667	

Docct # 3060