

**PARCEL A REMAINING LANDS**

AREA=9,186,894 SQUARE FEET  
OR 210.902 ACRES

PORTION OF REMAINING LANDS AS DESCRIBED  
IN DEED BOOK T89 PAGE 191 INCLUSIVE OF  
RESIDENTIAL LOTS AS SHOWN

LOT 13 BLOCK 601

LOT 1.01 BLOCK 601  
EXCEPTION PARCEL FOUR  
DEED BOOK T89 PAGE 191

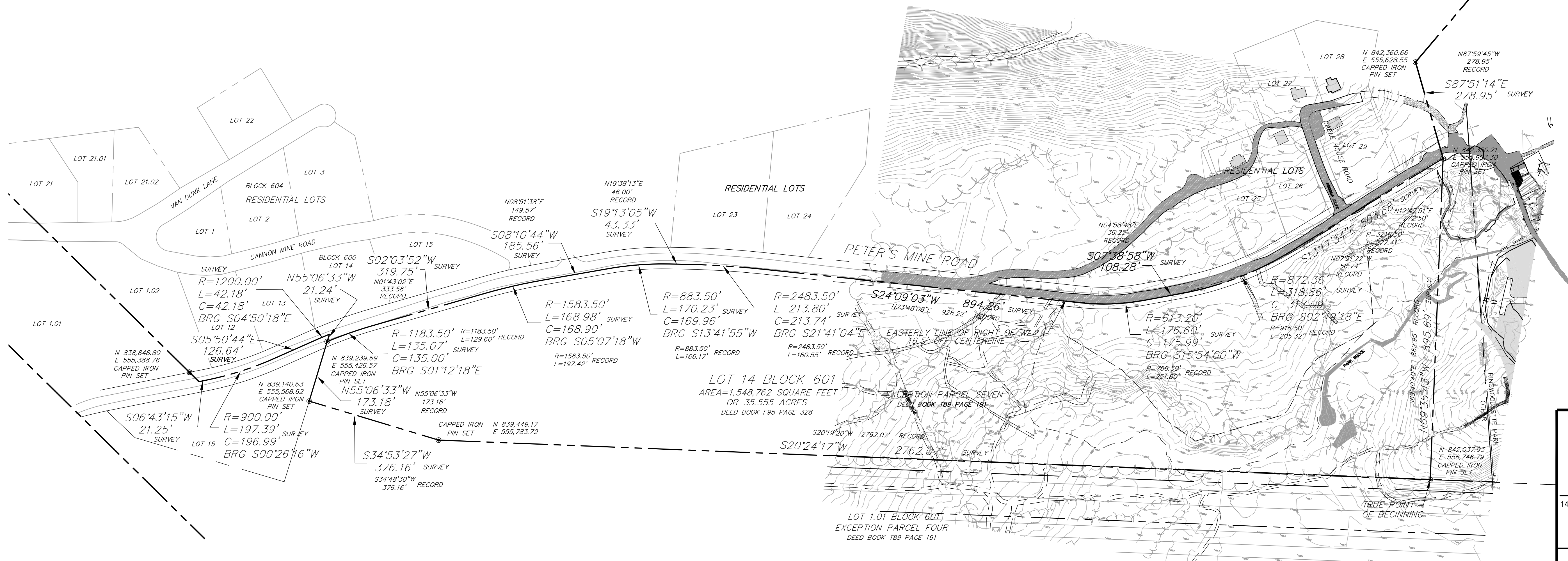

**NOTES:**

1. PLAN REFERENCES THE BOUNDARY SURVEY PREPARED BY RICHARD C MATHWS, P.L.S., OF STIRES ASSOCIATES, P.A., DATED NOVEMBER 11, 2011 OR LATEST REVISED.
2. PLAN REFERENCES THE TOPOGRAPHIC SURVEY PROVIDED AS PART OF THE ARCADIS "FEASIBILITY STUDY REPORT" FOR RINGWOOD MINE.

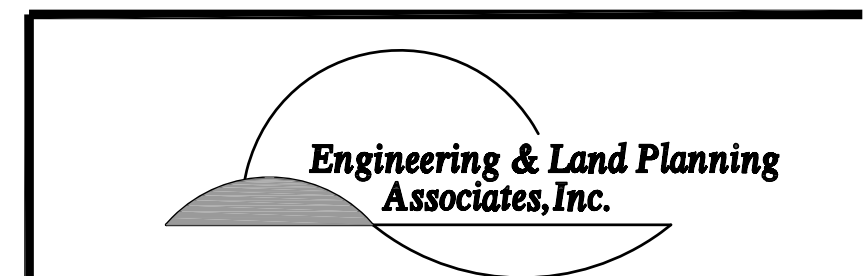

140 WEST MAIN STREET HIGH BRIDGE, NJ 08829  
PH. 908-238-0544 FAX. 908-238-9572  
A PROFESSIONAL ASSOCIATION  
CERTIFICATE OF AUTHORIZATION NO.: 246A28021500

NO.	REVISION	BY	DATE
3	REV. PER LIMITS OF CAPPING PLAN	PMH	12/12/14
2	REV. PER COMMENTS	GJS	5/9/14
1	REV. FOR SUBMISSION	PMH	3/3/14

12/12/14 DATE  
WAYNE J. INGRAM  
PROFESSIONAL ENGINEER  
N.J. P.E. NO. 246E048393

PROJECT:  
BOROUGH OF RINGWOOD  
RECYCLING CENTER SITE PLAN  
  
PETER'S MINE ROAD  
BLOCK 601 LOT 14 TAX MAP SHEET 6.03  
BOROUGH OF RINGWOOD  
PASSAIC COUNTY NEW JERSEY

**EXISTING CONDITIONS PLAN**

JOB NO.:	13245C	DRAWING NO.:	<b>2</b> <b>11</b>
SCALE:	1"=150'		
DESIGNED:	PMH		
CHECKED:	WJI		
FILENAME:	02_ECP.DWG		
DATE:	5/9/2014		

