RINGWOOD SALUTES OUR HOMETOWN HEROES



AMERICAN LEGION POST 246



BRIAN C. ADATTO

★ ★ ★ ★ ★ ★

CORPORAL
U.S. MARINE CORPS
2002 – 2006
OPERATION ENDURING FREEDOM,
OPERATION IRAQI FREED 1&2



RICHARD H. AHRENS

★ ★ ★ ★ ★ ★

AIRMAN 2C
UNITED STATES AIR FORCE
1956 – 1960
LEBANON

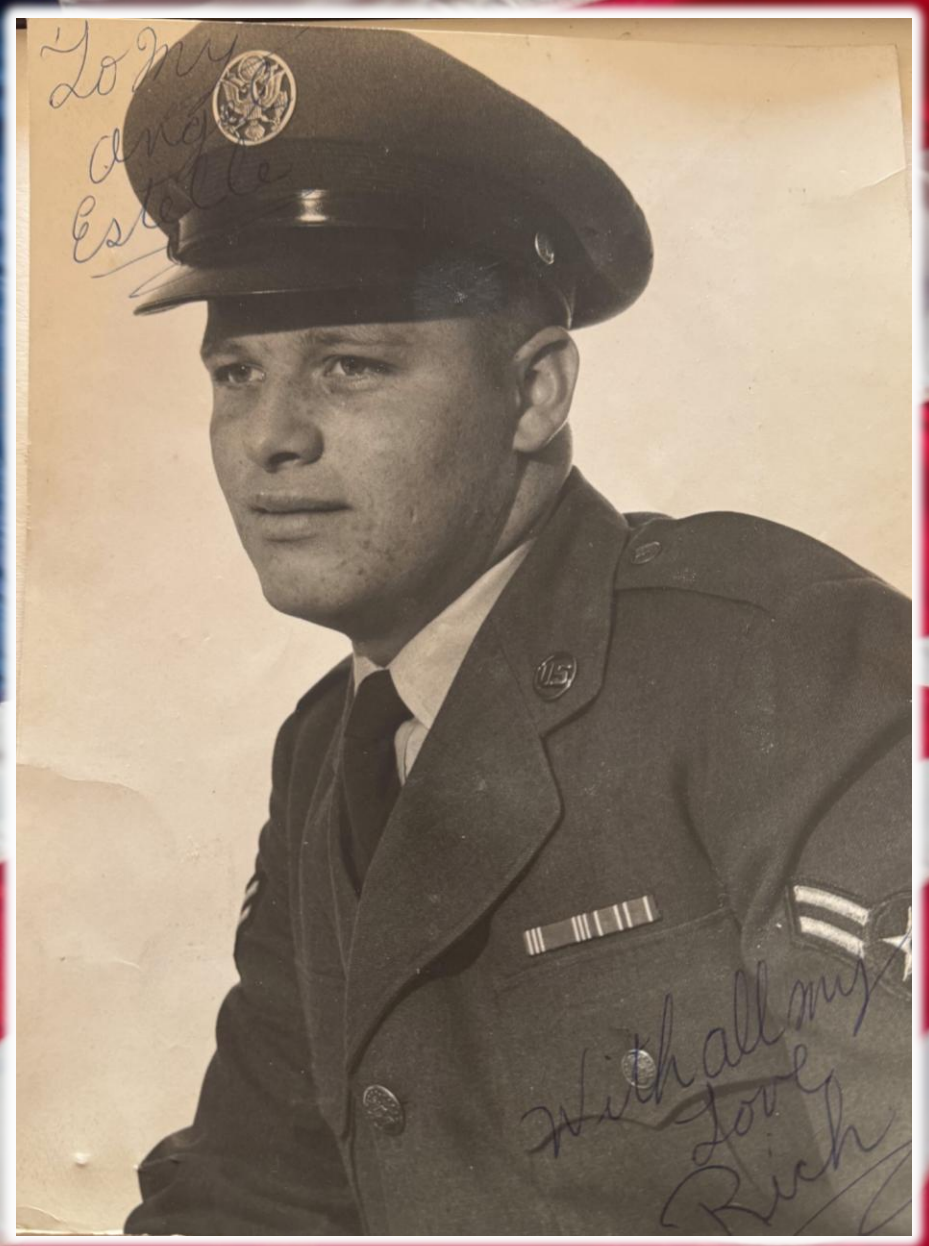

JAMES A. ANGELONE

★ ★ ★ ★ ★ ★

SERGEANT
UNITED STATES AIR FORCE
1968 – 1972
VIETNAM



VAL APRICENO

★ ★ ★ ★ ★ ★

PRIVATE 1ST CLASS
UNITED STATES ARMY
1955 – 1961

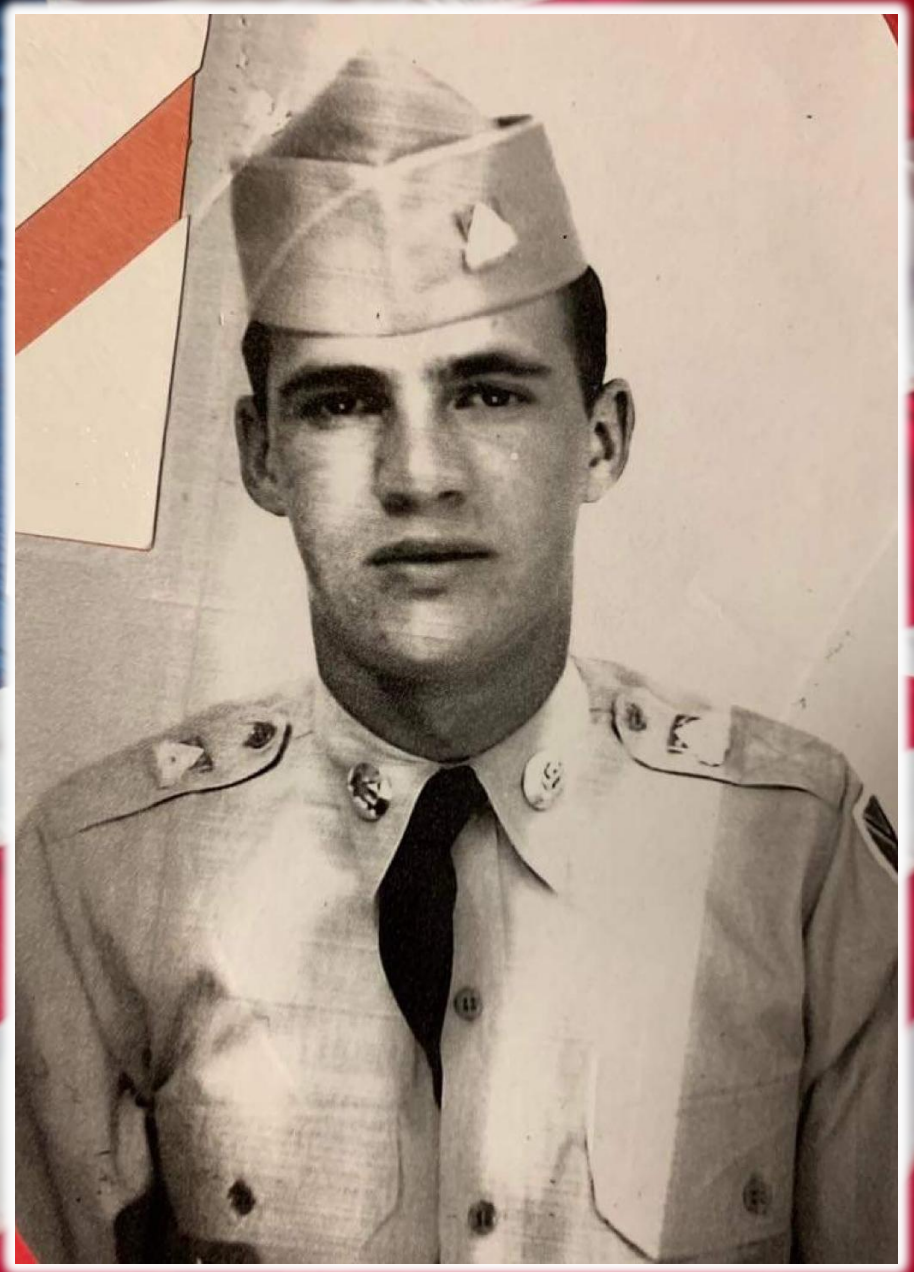

RODGER M. ASH

★ ★ ★ ★ ★ ★

SEAMAN
UNITED STATES NAVY
1962 – 1965



FRANK BADIA

★ ★ ★ ★ ★ ★

CORPORAL
UNITED STATES ARMY
1951 – 1953
KOREAN WAR



AARON BAKER

★ ★ ★ ★ ★ ★

SPC
UNITED STATES ARMY
2021 - PRESENT



BRETT BAKER

★ ★ ★ ★ ★ ★

LCPL
U.S. MARINE CORPS
2016 – 2020



RICHARD BALLARD

★ ★ ★ ★ ★ ★

PFC (T)
UNITED STATES ARMY
1949 – 1955



KENNETH J. BAUER

★ ★ ★ ★ ★ ★

PFC E-3
UNITED STATES ARMY
1962 – 1965



WILLIAM PAUL BEAULIEU

★ ★ ★ ★ ★ ★

PETTY OFFICER 3RD CLASS
UNITED STATES NAVY
1962 – 1966
CUBAN MISSILE CRISIS



JOHN “JACK” BENSON

★ ★ ★ ★ ★ ★

SERGEANT
U.S. MARINE CORPS
2017 – 2022



MICHAEL BERTINO

★ ★ ★ ★ ★ ★

QUARTERMASTER OFFICER-
CAPTAIN
UNITED STATES ARMY
CORPS OF ENGINEERS
1999 – 2003



ALBERT A. BIONDI

★ ★ ★ ★ ★ ★

T5 CORPORAL
UNITED STATES ARMY
1943 – 1945

WWII, 38TH SIGNAL CONSTRUCTION BATTALION, EUROPE, BATTLE OF THE BULGE, OKINAWA



BILL BISCHOFF

★ ★ ★ ★ ★ ★

PRIVATE 1ST CLASS
UNITED STATES ARMY
1954 – 1956
OCCUPIED GERMANY

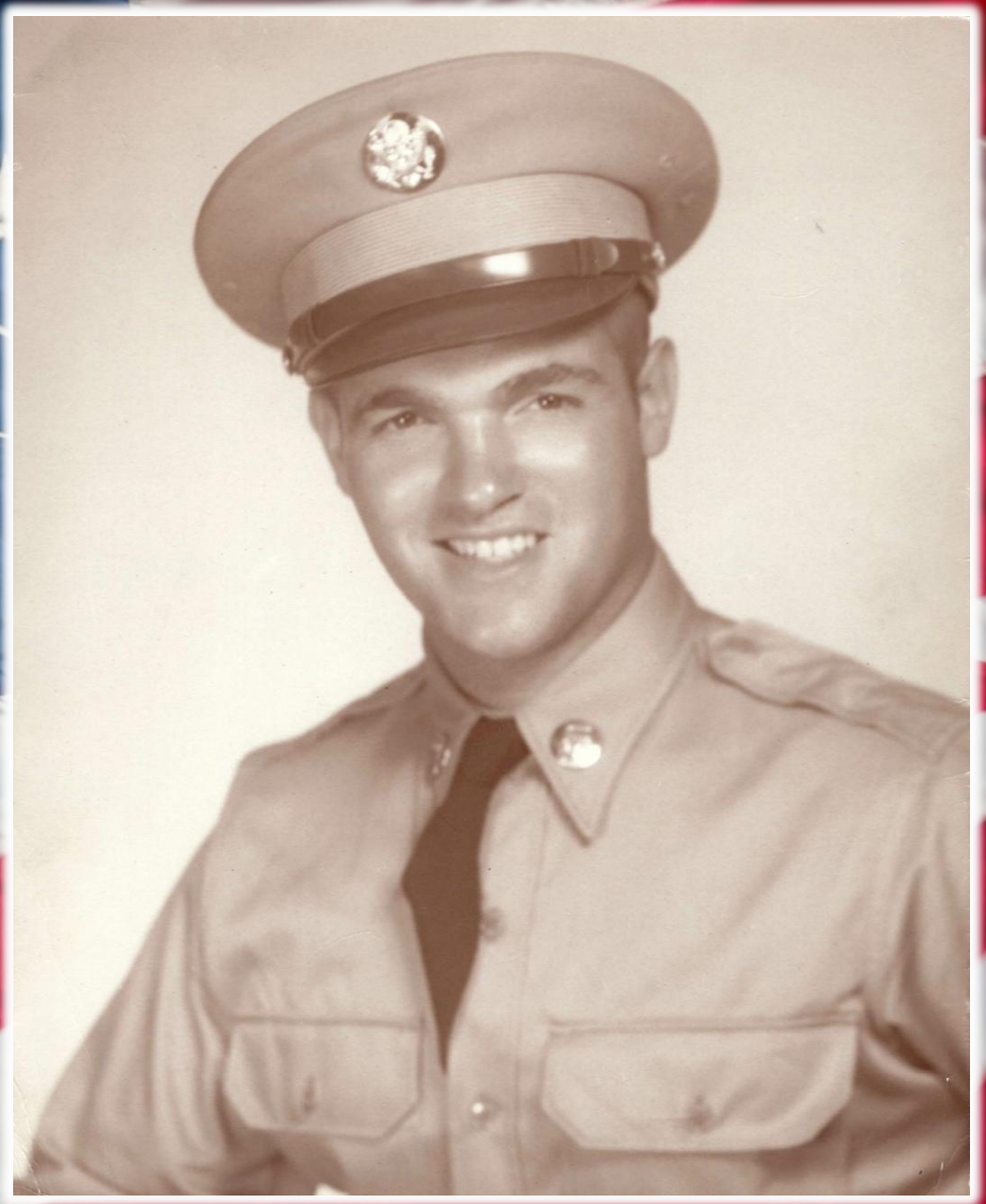

RICHARD BOYLE

★ ★ ★ ★ ★ ★

COLONEL
UNITED STATES ARMY
1946 – 1988
UNITED STATES NAVY
1949 – 1949

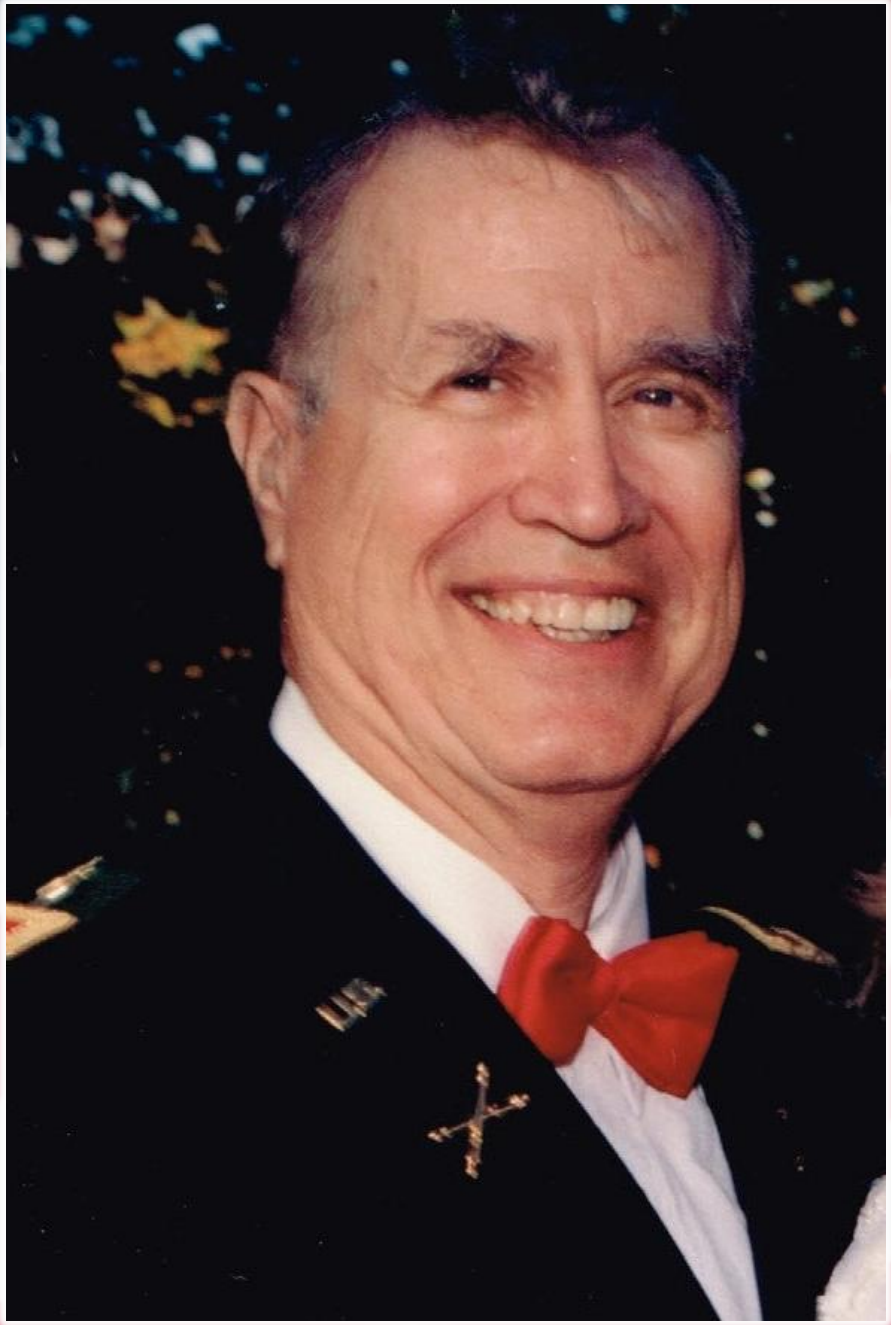

ROBERT J. BRADLEY SR.

★ ★ ★ ★ ★ ★

SPECIALIST
UNITED STATES ARMY
2017 – 2023

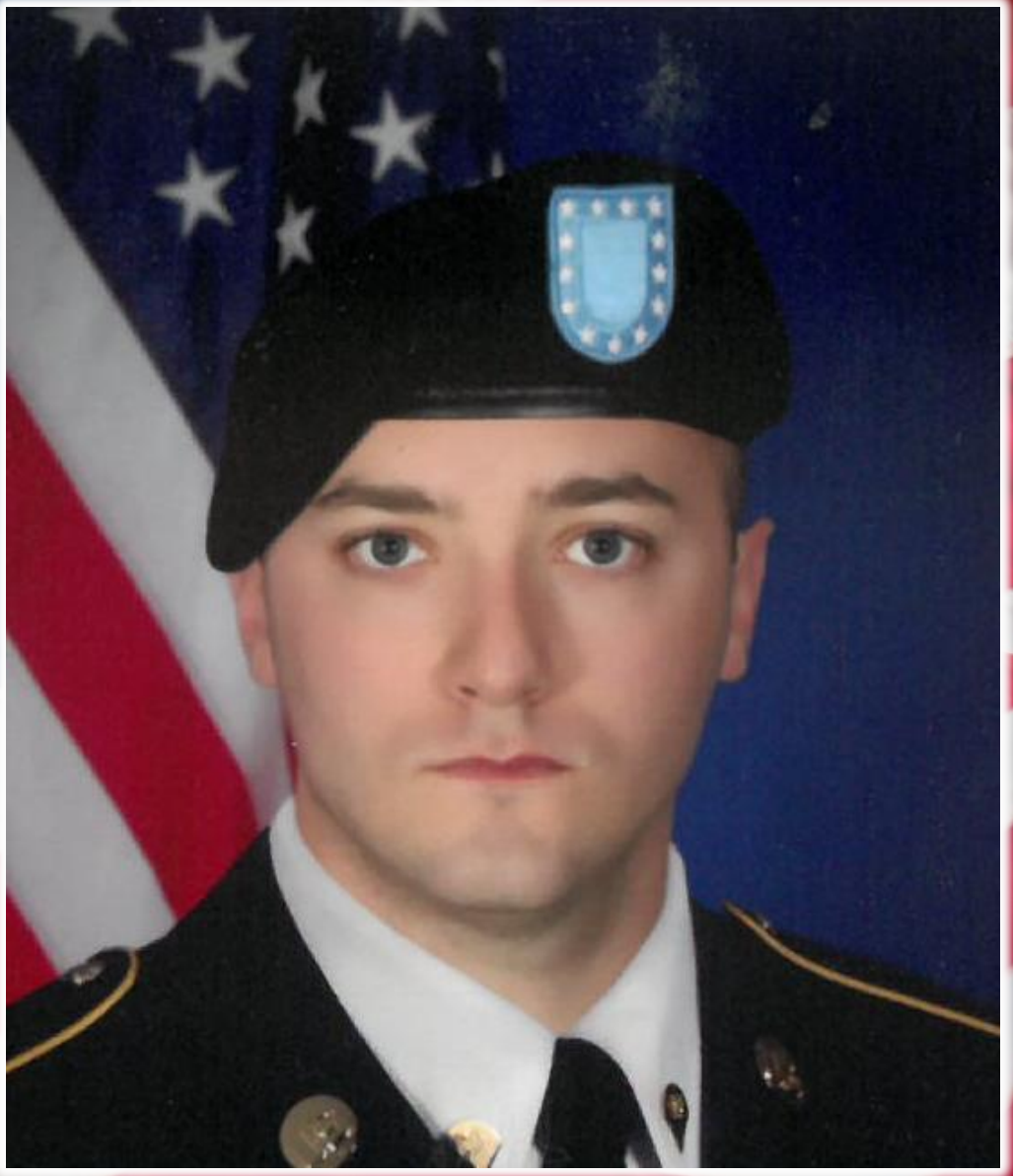

MICHELLE BRUDNICKI

★ ★ ★ ★ ★ ★

LANCE CORPORAL
U.S. MARINE CORPS
2018 – 2023

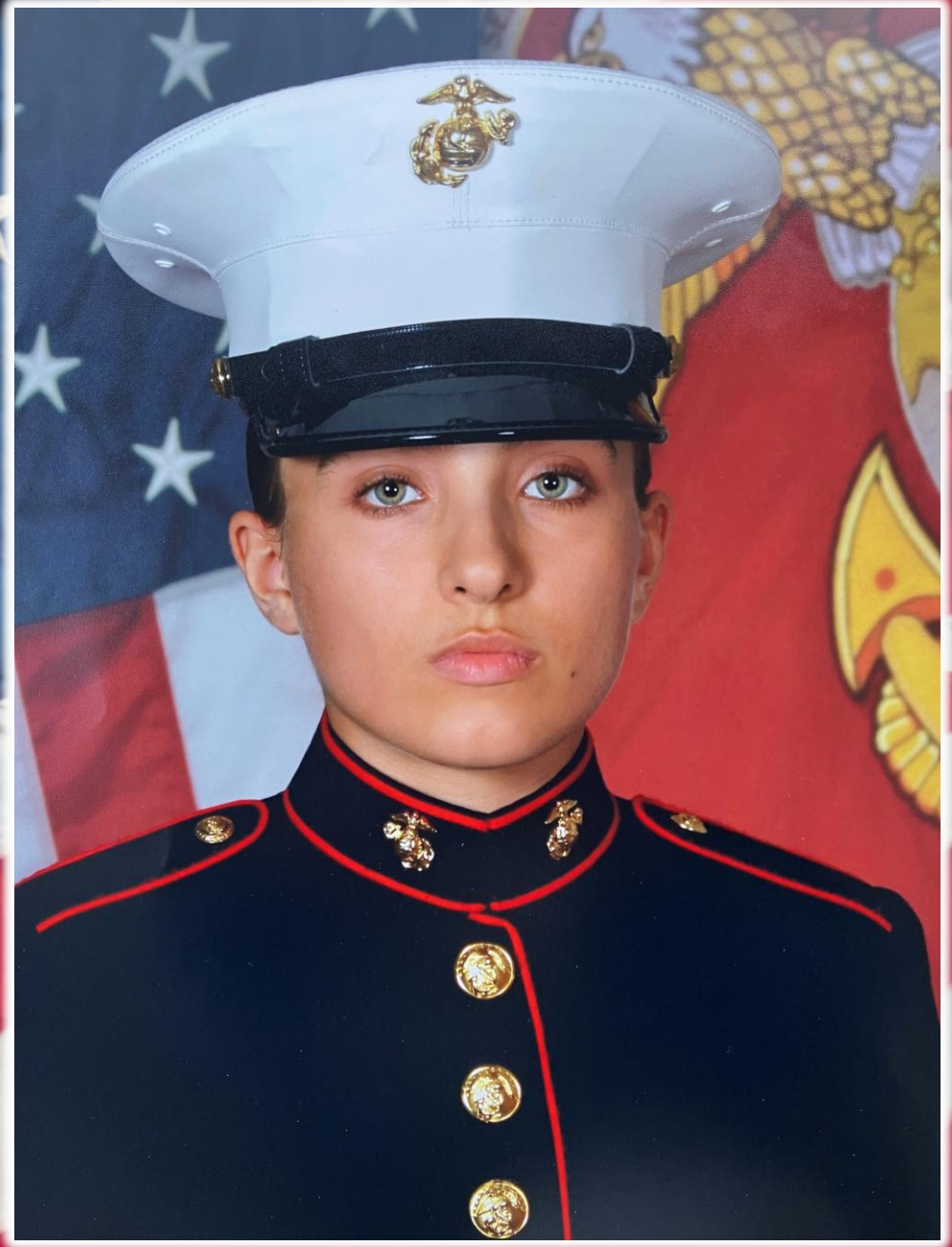

WILLIAM BURKE

★ ★ ★ ★ ★ ★

PRIVATE 1ST CLASS
UNITED STATES ARMY
1969 – 1971
VIETNAM WAR



DONALD J. BYRNES

★ ★ ★ ★ ★ ★

E4 PETTY OFFICER 3RD CLASS
UNITED STATES NAVY
1952 – 1954
KOREAN WAR ERA



GEORGE L. BYRNES

★ ★ ★ ★ ★ ★

E4 PETTY OFFICER 3RD CLASS
UNITED STATES NAVY
1965 – 1966
VIETNAM (USS ORISKANY)



JONATHAN M. CASTELINE

★ ★ ★ ★ ★ ★

CORPORAL
U.S. MARINE CORPS
2007 – 2014



ALBERT J. CELLA

★ ★ ★ ★ ★ ★

PRIVATE RIFLEMAN
UNITED STATES ARMY
1941 – 1945
NORMANDY, RHINELAND,
NORTHERN FRANCE



MARK J. CELLA

★ ★ ★ ★ ★ ★

TORPEDOMAN CHIEF PETTY OFFICER
UNITED STATES NAVY
SUBMARINE SERVICE
1997 – 2017
OPERATION ENDURING FREEDOM,
OPERATION IRAQI FREEDOM



MARK CENTURIONE

★ ★ ★ ★ ★ ★

SERGEANT
UNITED STATES ARMY
1988 – 1996
DESERT SHIELD, DESERT STORM



ANDREW CORTER

★ ★ ★ ★ ★ ★

USARV
UNITED STATES ARMY
1969 – 1970
VIETNAM WAR



DANIEL A. CORTER

★ ★ ★ ★ ★ ★

PRIVATE
UNITED STATES ARMY
1941 – 1945



CHAD CRONAUER

★ ★ ★ ★ ★ ★

COMMANDER
UNITED STATES NAVY
2006 – PRESENT
OPERATION ENDURING FREEDOM,
OPERATION NEW DAWN



PATRICK DEADY

★ ★ ★ ★ ★ ★

E-3
UNITED STATES NAVY
1982 – 1986



ROCCO DEVITO

★ ★ ★ ★ ★ ★

E3 PRIVATE 1ST CLASS
UNITED STATES ARMY
1954 – 1956
POST KOREAN WAR

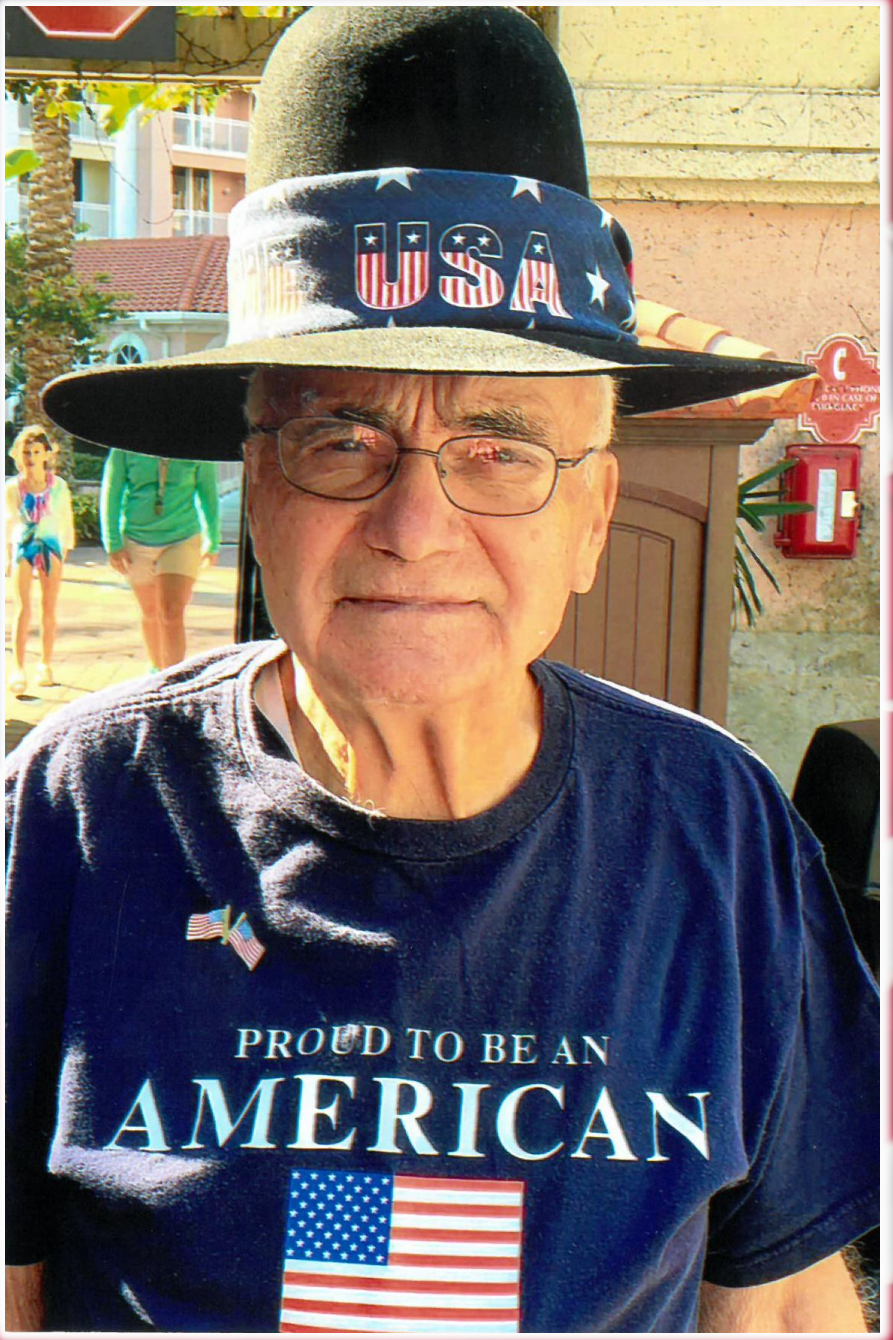

PAUL DEVRIES

★ ★ ★ ★ ★ ★

SERGEANT E-5
UNITED STATES ARMY
82ND AIRBORNE
1968 – 1969
VIETNAM



ROSS DOMINIANNI

★ ★ ★ ★ ★ ★

SERGEANT
UNITED STATES ARMY
2009 – 2019
OPERATION ENDURING FREEDOM



ADAM DROUBI

★ ★ ★ ★ ★ ★

SERGEANT
U.S. MARINES CORPS
2000 – 2008
OPERATION RAPID GUARDIAN,
OPERATION IRAQI FREEDOM



JESSIE ECHEVARRIA

★ ★ ★ ★ ★ ★

SERGEANT
U.S. MARINES CORPS
1995 – 2002

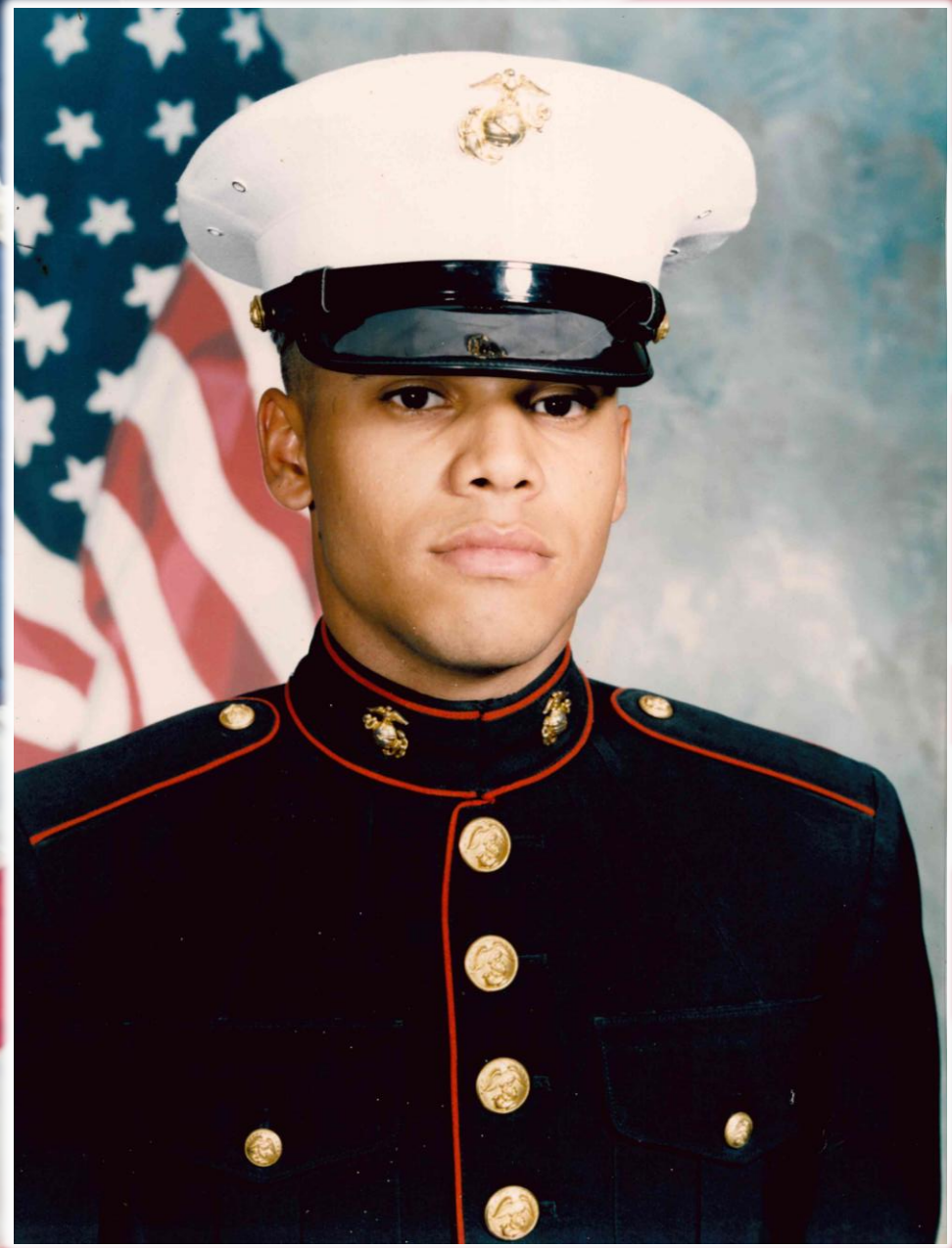

MIKE ECHOLS

★ ★ ★ ★ ★ ★

LCPL
U.S. MARINE CORPS
1984 – 1988



MIKE EINREINHOF

★ ★ ★ ★ ★ ★

UNITED STATES ARMY
1958 – 1960



DAVID EISENBERG

★ ★ ★ ★ ★ ★

SERGEANT E4
UNITED STATES AIR FORCE
1964 – 1968
VIETNAM WAR



JAMES ENGELS

★ ★ ★ ★ ★ ★

CPL
U.S. MARINE CORPS
2005 – 2012
HMX1-MP



KENNETH M. FACKINA

★ ★ ★ ★ ★ ★

CPL E4

U.S. MARINE CORPS

1961 – 1965

CUBAN MISSILE CRISIS



ERIC FAUSTINI

★ ★ ★ ★ ★ ★

CORPORAL
U.S. MARINE CORPS



JONATHAN FEHRENBACK

★ ★ ★ ★ ★ ★

LCPL

U. S. MARINE CORPS

2002 – 2006

OPERATION IRAQI FREEDOM

OPERATION ENDURING FREEDOM



HARRY D. FOSTER

★ ★ ★ ★ ★ ★

CAPTAIN
UNITED STATES ARMY
1972 – 1979
VIETNAM ERA



HUGH F. FOSTER, JR.

★ ★ ★ ★ ★ ★

MAJOR GENERAL
UNITED STATES ARMY
1941 – 1975

WORLD WAR II
VIETNAM



MARY JANE FOSTER

★ ★ ★ ★ ★ ★

LIEUTENANT
UNITED STATES ARMY
1945 – 1946
WORLD WAR II



FRANK FRITZKY

★ ★ ★ ★ ★ ★

PRIVATE
UNITED STATES ARMY
1966 – 1968
VIETNAM

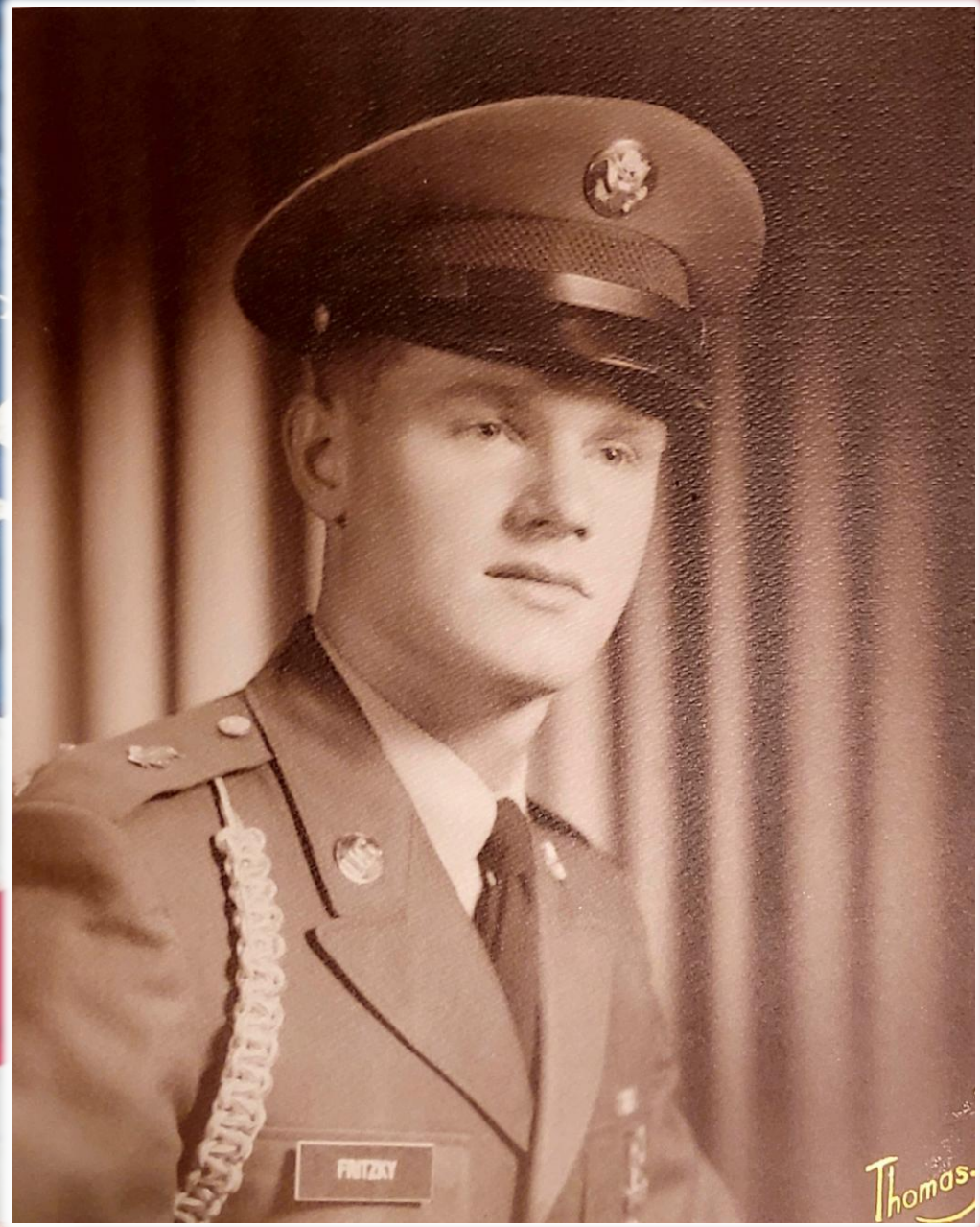

ROBERT J. FRITZKY

★ ★ ★ ★ ★ ★

SERGEANT
UNITED STATES ARMY
1969 – 1975
KOREA



JOSEPH W. FURNBACH

★ ★ ★ ★ ★ ★

PRIVATE FIRST CLASS
UNITED STATES ARMY
1957 – 1959



ANTHONY J. GALIOTO

★ ★ ★ ★ ★ ★

SP4
UNITED STATES ARMY
1969 – 1971
VIETNAM



LEONARD A. GRAFF

★ ★ ★ ★ ★ ★

CORPORAL
U.S. MARINE CORPS
1966 – 1968
VIETNAM

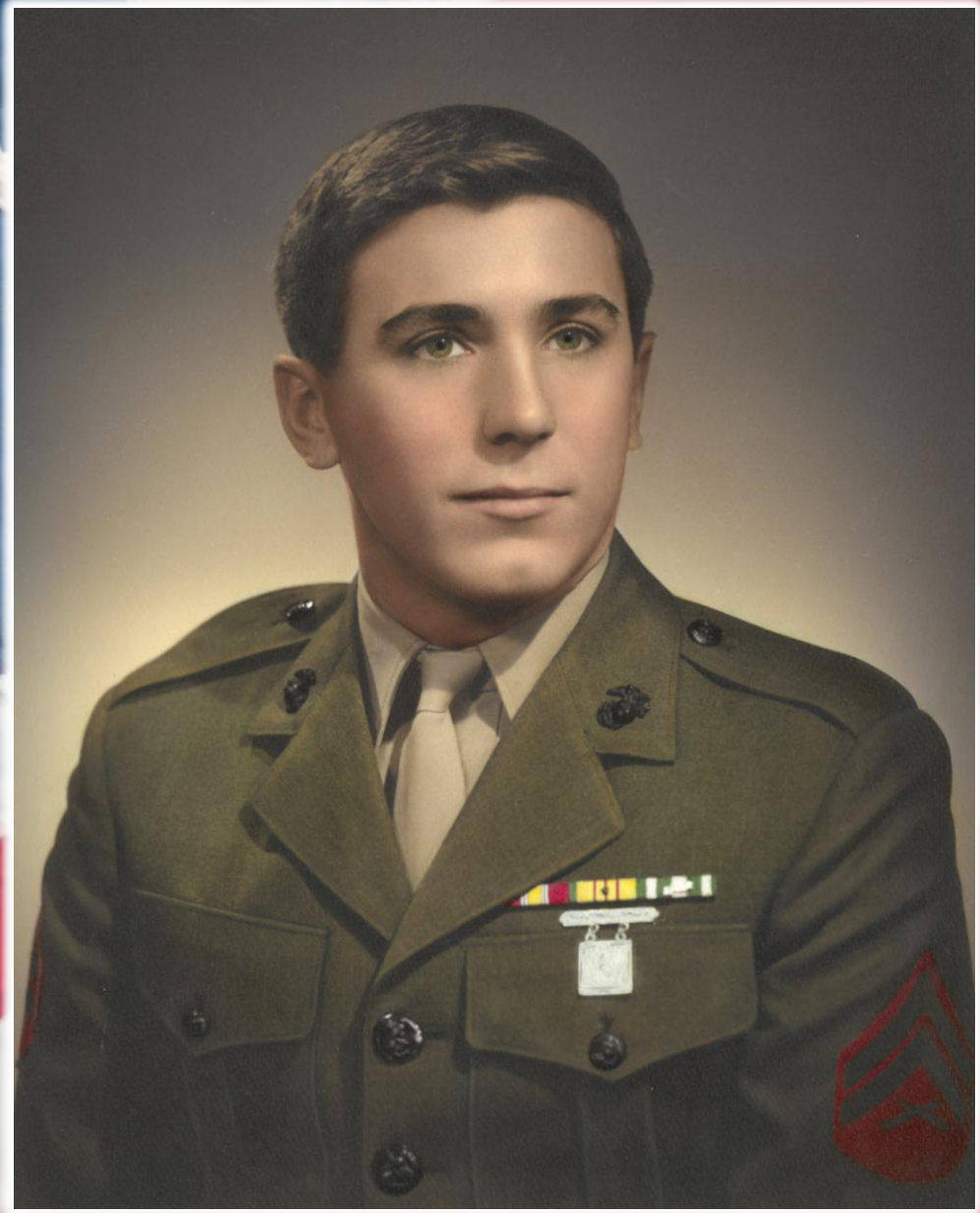

LARRY GREEN

★ ★ ★ ★ ★ ★

STAFF SERGEANT E-6
UNITED STATES ARMY
1971 – 1982



CONRAD L. GRIMSBY

★ ★ ★ ★ ★ ★

CAPTAIN
UNITED STATES ARMY
1965 – 1971
VIETNAM WAR



ROBERT W. HADLEY

★ ★ ★ ★ ★ ★

SERGEANT
UNITED STATES ARMY
1948 – 1949
KOREAN WAR



WILLIAM R. HAFTEK

★ ★ ★ ★ ★ ★

E7 CHIEF PETTY OFFICER
UNITED STATES NAVY
1969 – 1995
VIETNAM ERA



JAMES R. HAHN

★ ★ ★ ★ ★ ★

GYSGT
U.S. MARINE CORPS
1983 – 2005
PERSIAN GULF WAR
GLOBAL WAR ON TERRORISM



FRANK E. HEPP

★ ★ ★ ★ ★ ★

PRIVATE SECOND CLASS
UNITED STATES ARMY
1960 – 1966



OSCAR C. HESS JR.

★ ★ ★ ★ ★ ★

CHIEF WARRANT OFFICER
UNITED STATES ARMY
1941 – 1945
WORLD WAR II



ROBERT HILLGARDNER

★ ★ ★ ★ ★ ★

BOATSWAIN MATE 3RD CLASS
U.S. COAST GUARD
1975 – 1981
OPERATION SAIL 76



ALEXANDER W. HRINKO

★ ★ ★ ★ ★ ★

HT3 / SPC

UNITED STATES

NAVY / ARMY

2001 – 2009

OPERATION IRAQI FREEDOM

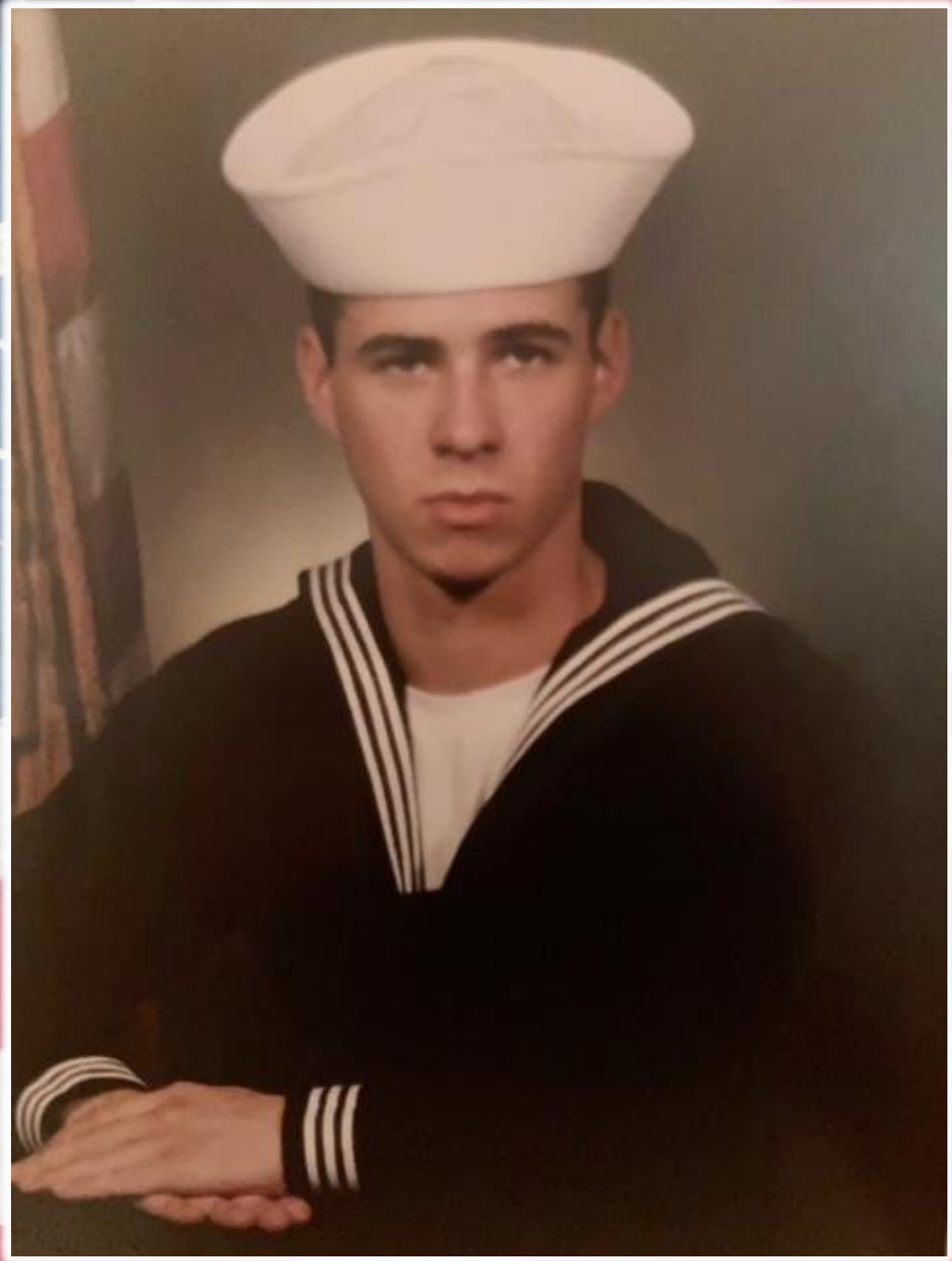

ERIN HUEBNER

★ ★ ★ ★ ★ ★

PRIVATE 1ST CLASS
U.S. MARINE CORPS
2020 – PRESENT



BRENDAN INGINO

★ ★ ★ ★ ★ ★

U.S. MARINE CORPS
2017 – PRESENT



JOHN JANIAK

★ ★ ★ ★ ★ ★

SEARCH & RECOVERY
UNITED STATES ARMY
1965 – 1967
VIETNAM WAR



VITO P. JONES

★ ★ ★ ★ ★ ★

STAFF SERGEANT E5
UNITED STATES AIR FORCE
2007 – 2022



ZACHARY T. JONES

★ ★ ★ ★ ★ ★

PRIVATE E2
UNITED STATES ARMY
2022 – PRESENT
ENDURING FREEDOM,
INHERENT RESOLVE



JOHN E. KAMINSKI

★ ★ ★ ★ ★ ★

SERGEANT 1ST CLASS
UNITED STATES ARMY
1962 – 1965
CUBAN CONFLICT

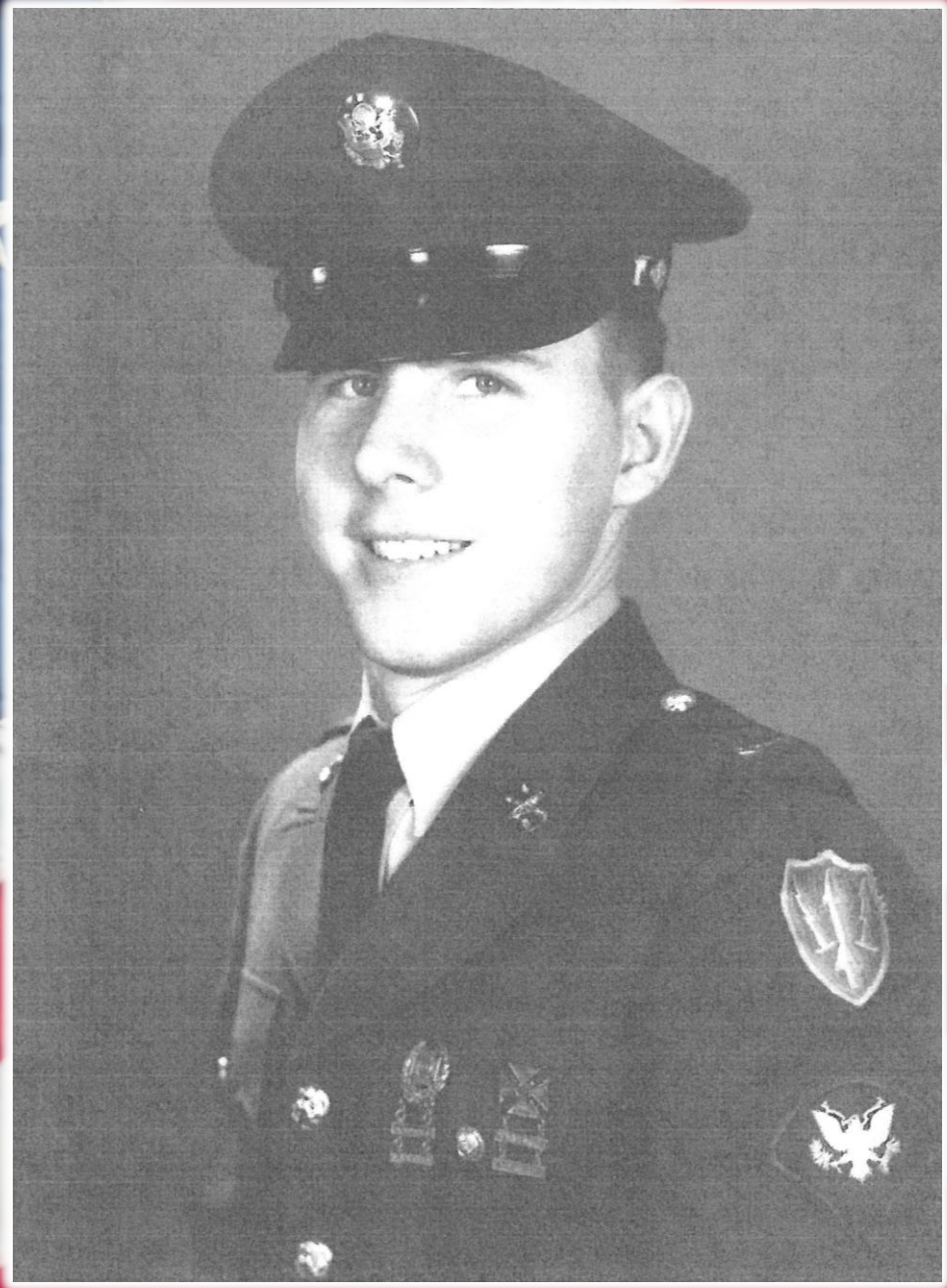

FREDERICK KECHERSON

★ ★ ★ ★ ★ ★

SERGEANT
UNITED STATES ARMY
1953 – 1956
KOREAN WAR

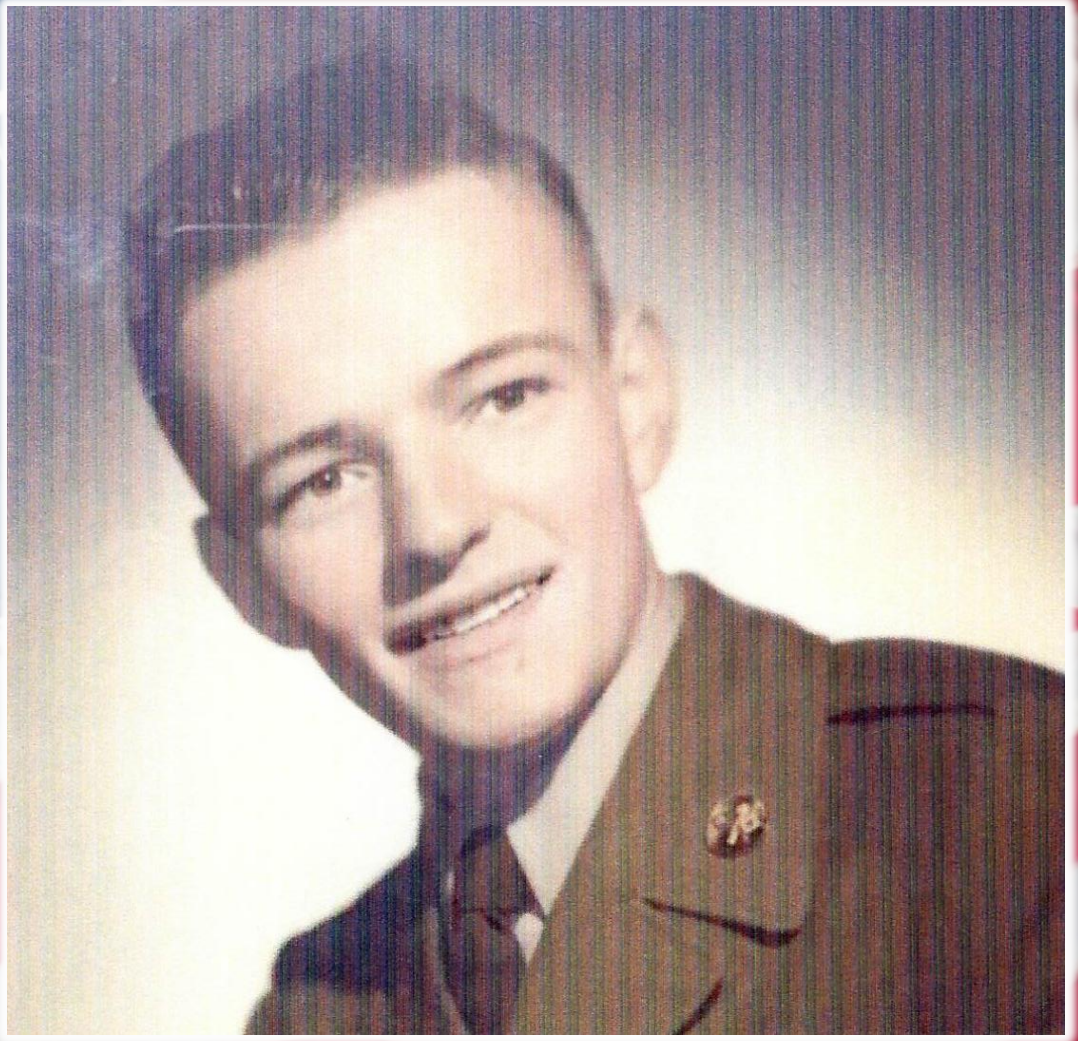

WILLIAM H. KERSSEN

★ ★ ★ ★ ★ ★

PRIVATE, INTERPRETER,
RIFLEMAN, P.O.W.
UNITED STATES ARMY
1943 – 1946
WORLD WAR II
PURPLE HEART EMBLEM

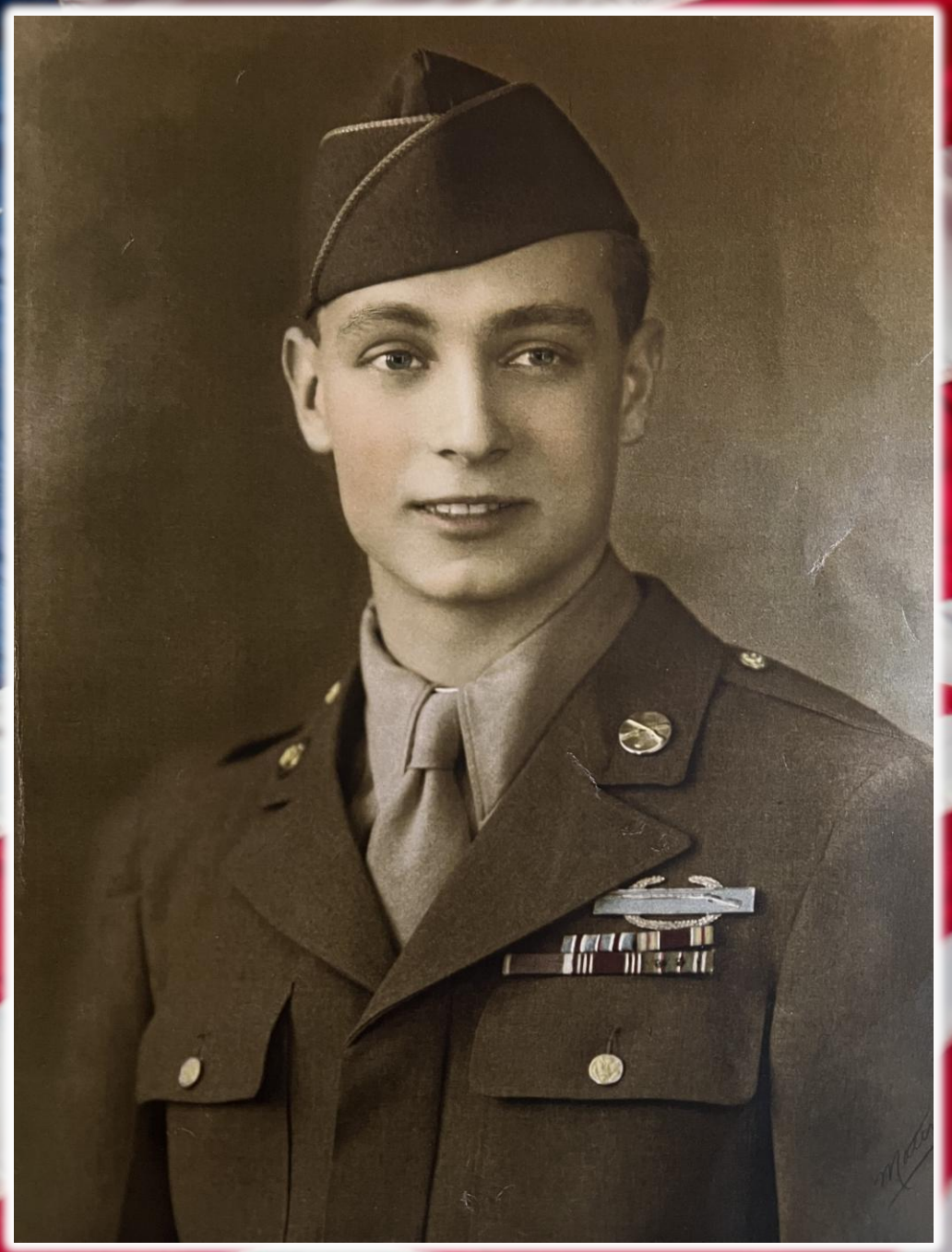

JOHN “JACK” KIDD

★ ★ ★ ★ ★ ★

SERGEANT
UNITED STATES ARMY
82ND AIRBORNE DIVISION
KOREA



WALTER A. KLAUSER JR.

★ ★ ★ ★ ★ ★

SPEC. 4TH CLASS
UNITED STATES ARMY
1968-1970
VIETNAM



LINDSAY KOCH

★ ★ ★ ★ ★ ★

SERGEANT 1ST CLASS
UNITED STATES ARMY
2011 – PRESENT
OPERATION ENDURING FREEDOM



EDWARD KOREK

★ ★ ★ ★ ★ ★

SERGEANT
U.S. MARINE CORPS
1967 – 1970
VIETNAM



KIPP KRETSCHMAN

★ ★ ★ ★ ★ ★

SPECIALIST 4TH CLASS
UNITED STATES ARMY
1974 – 1981
VIETNAM ERA

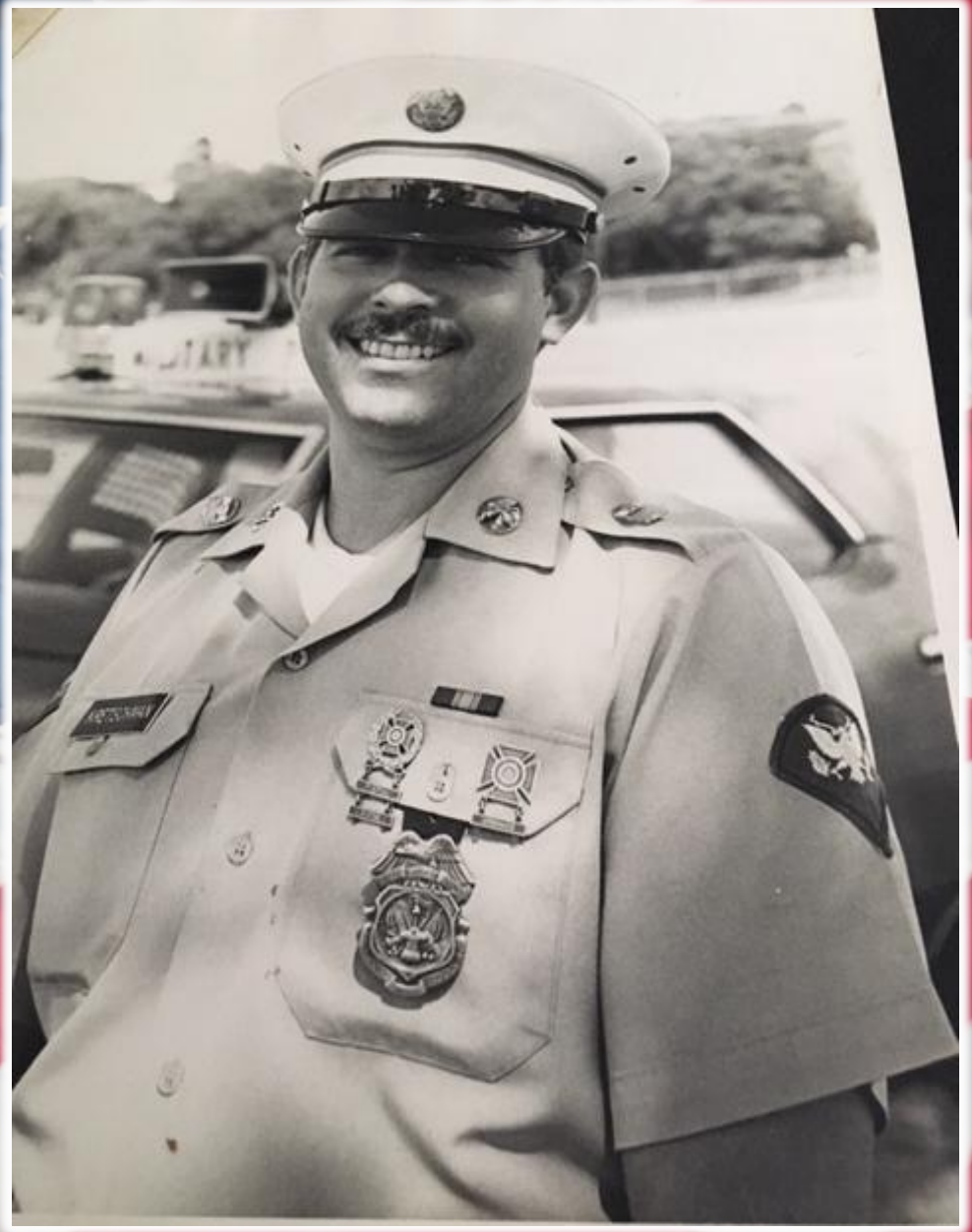

DANIEL B. KUNZLE

★ ★ ★ ★ ★ ★

SP3
UNITED STATES ARMY
1954 – 1956

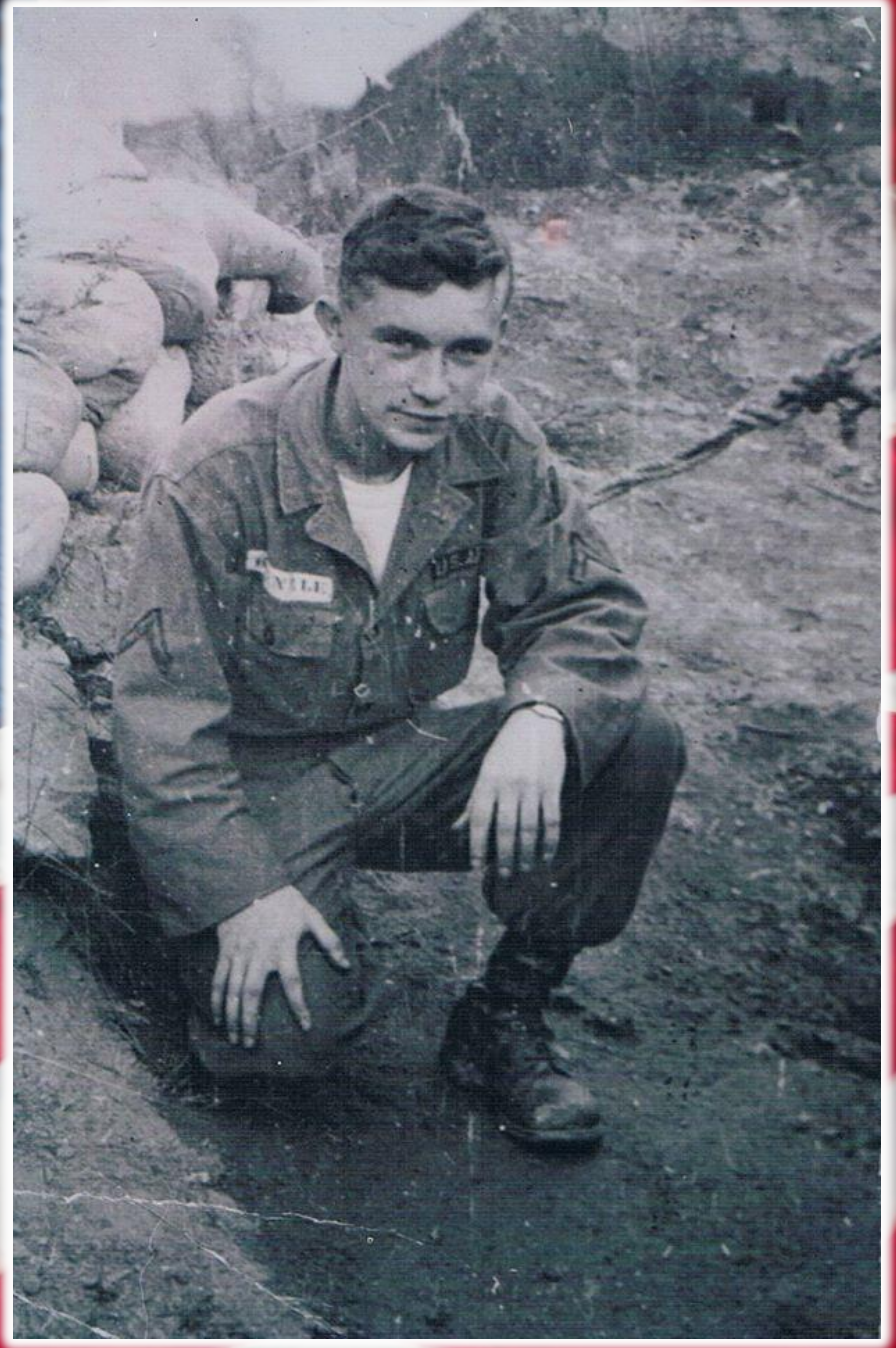

SERGIO LEBRON

★ ★ ★ ★ ★ ★

CORPORAL E-4
U.S. MARINE CORPS
1989 – 1993
GULF WAR



HAROLD JOHN LEENAS

★ ★ ★ ★ ★ ★

SERGEANT

UNITED STATES ARMY

7TH CAVALRY

1959 – 1965

KOREA PEACE KEEPING FORCES



SLAWKO LENYK

★ ★ ★ ★ ★ ★

LANCE CORPORAL
U.S. MARINE CORPS
1971 – 1973
VIETNAM WAR

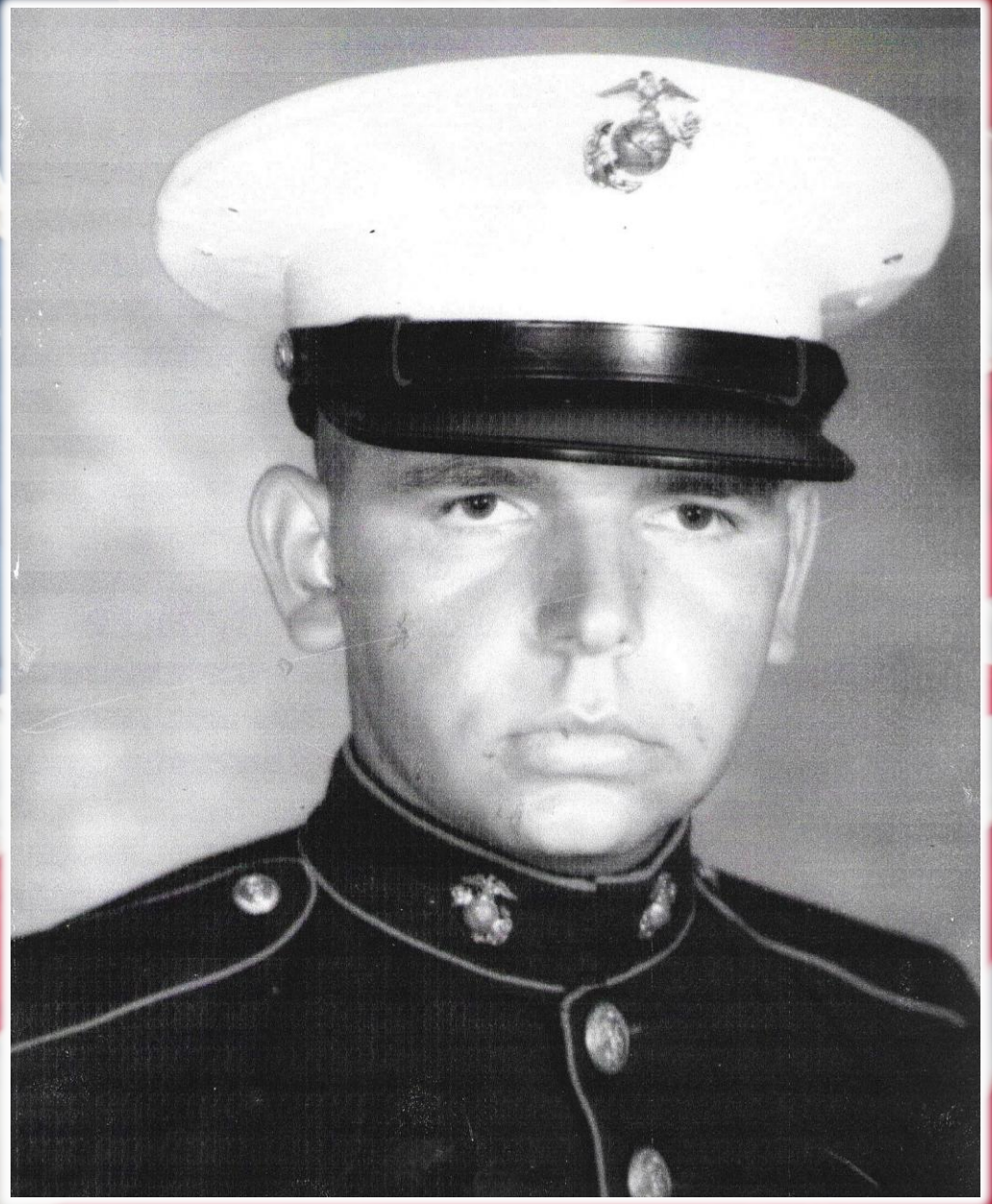

TIMOTHY LEONARD

★ ★ ★ ★ ★ ★

MACHINIST MATE 3RD CLASS PETTY OFFICER
UNITED STATES NAVY
2006 – 2012

OPERATION NEW DAWN
OPERATION ENDURING FREEDOM



BENJAMIN LIGUS

★ ★ ★ ★ ★ ★

LANCE CORPORAL
U.S. MARINE CORPS
2022 - PRESENT



JOSEPH T. LONGO

★ ★ ★ ★ ★ ★

BOILER TECH 3RD CLASS
UNITED STATES NAVY
1997 – 2002

OPERATION SOUTHERN WATCH



LEROY MALMSTONE SR.

★ ★ ★ ★ ★ ★

SEAMAN 1ST CLASS
UNITED STATES NAVY
1946 – 1947
WORLD WAR II



LUIS MANTILLA

★ ★ ★ ★ ★ ★

SERGEANT
U.S. MARINE CORPS
2000 – 2006
IRAQ



GREG CURTIS MATHER

★ ★ ★ ★ ★ ★

STAFF SERGEANT
UNITED STATES ARMY
NATIONAL GUARD
1992 – 2002



DONATO MAZZARO

★ ★ ★ ★ ★ ★

SP5

UNITED STATES ARMY

1968 – 1970

VIETNAM

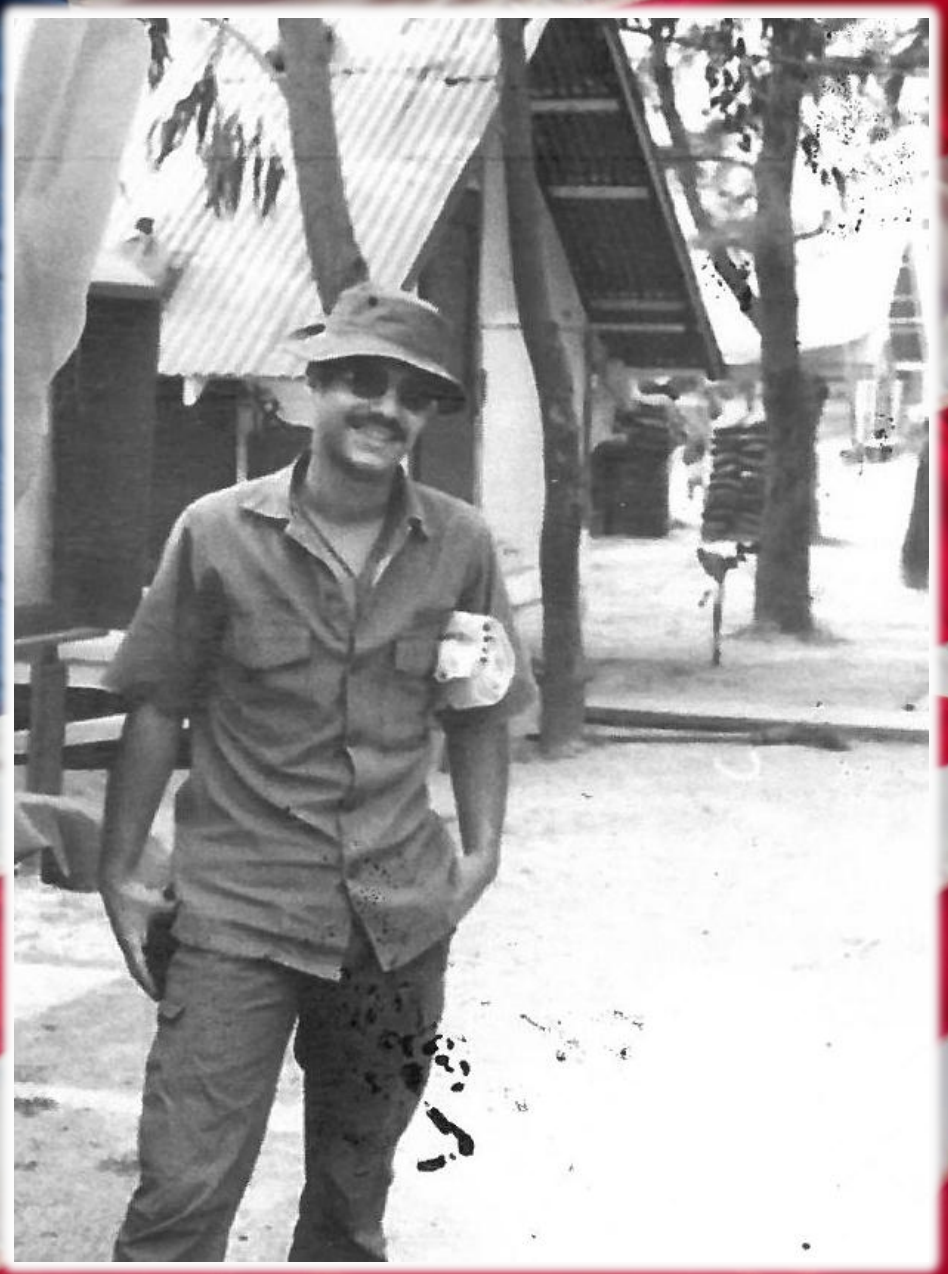

VINCENT J. MCCANN

★ ★ ★ ★ ★ ★

PRIVATE 1ST CLASS
UNITED STATES ARMY
1950 – 1953
KOREA



FRANCIS DONNACHIE MCGHEE

★ ★ ★ ★ ★ ★

SP5

UNITED STATES ARMY

1969 – 1975

VIETNAM WAR



JACK MICARI

★ ★ ★ ★ ★ ★

SERGEANT
UNITED STATES ARMY
1951 – 1956
KOREAN WAR



HERBERT MILLIGAN

★ ★ ★ ★ ★ ★

CORPORAL
UNITED STATES ARMY
1939 – 1942
WORLD WAR II



STEVEN CRAIG MILLIGAN

★ ★ ★ ★ ★ ★

PRIVATE 1ST CLASS
UNITED STATES ARMY
1966 – 1968
VIETNAM WAR

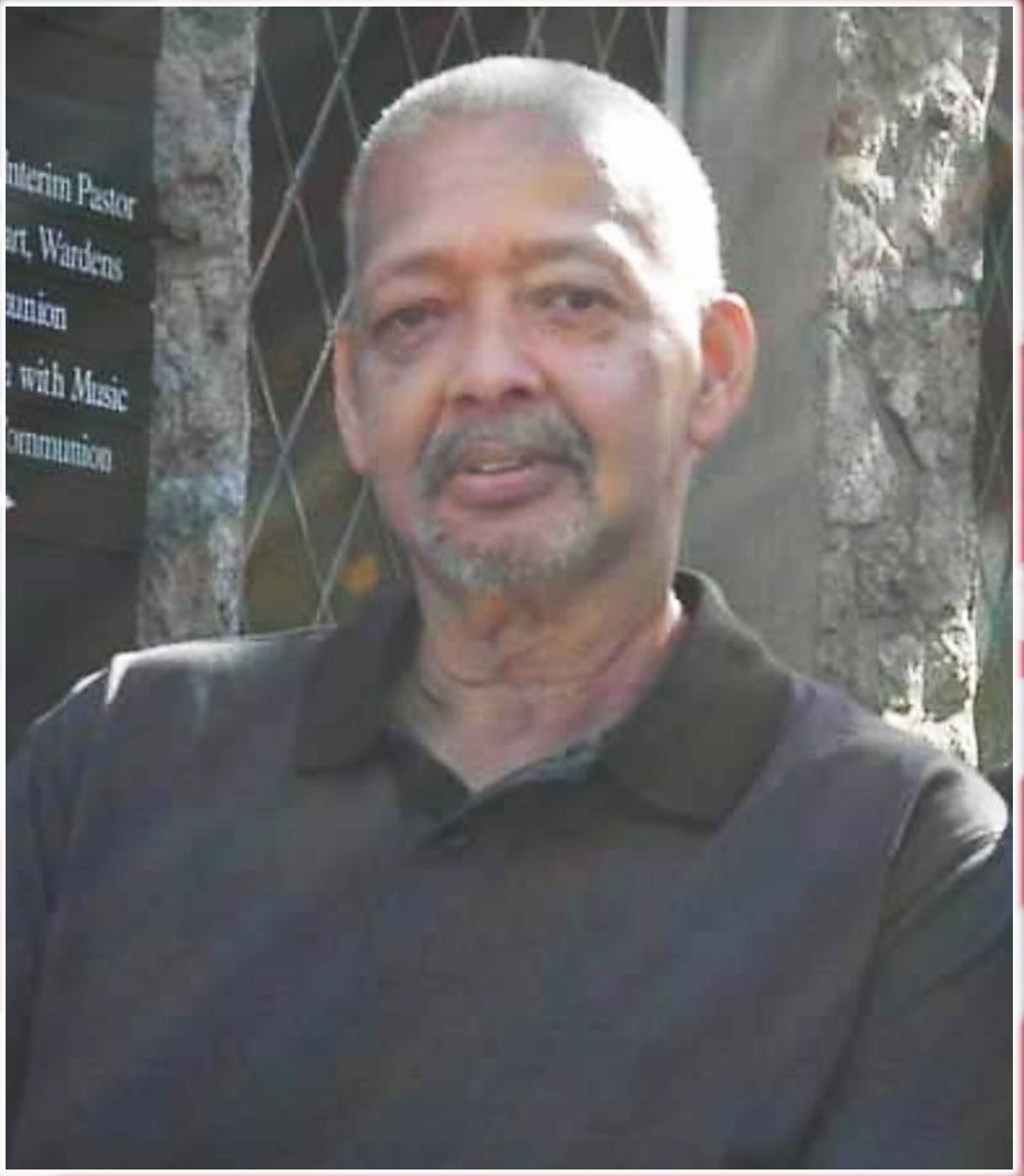

WILLIAM C. MILLIGAN

★ ★ ★ ★ ★ ★

PRIVATE
UNITED STATES ARMY
1942 – 1945
WORLD WAR II



ASHLEE NIEVES

★ ★ ★ ★ ★ ★

E-6 TECHNICAL SERGEANT
UNITED STATES AIR FORCE
2015 – PRESENT



HADLEY R. NOONAN

★ ★ ★ ★ ★ ★

ELECTRICIANS MATE
3RD CLASS PETTY OFFICER
U.S. COAST GUARD
2021 – PRESENT



CHRISTOPHER R. O'BRIEN

★ ★ ★ ★ ★ ★

CORPORAL
U.S. MARINE CORPS
2009 – 2013
OPERATION ENDURING FREEDOM



MICHAEL O'HERIEN

★ ★ ★ ★ ★ ★

E3

UNITED STATES AIR FORCE

1999 – 2003

OPERATION ENDURING FREEDOM



PATRICK JOSEPH O'REILLY

★ ★ ★ ★ ★ ★

AHH2
UNITED STATES NAVY
1965 – 1969



JAMES J. O'ROURKE

★ ★ ★ ★ ★ ★

CORPORAL
UNITED STATES AIR FORCE
1942 – 1945
WORLD WAR II



ALFRED ORTOLANI

★ ★ ★ ★ ★ ★

PETTY OFFICER 2ND CLASS
UNITED STATES NAVY
1951 – 1955
KOREAN WAR/USS AMPHION

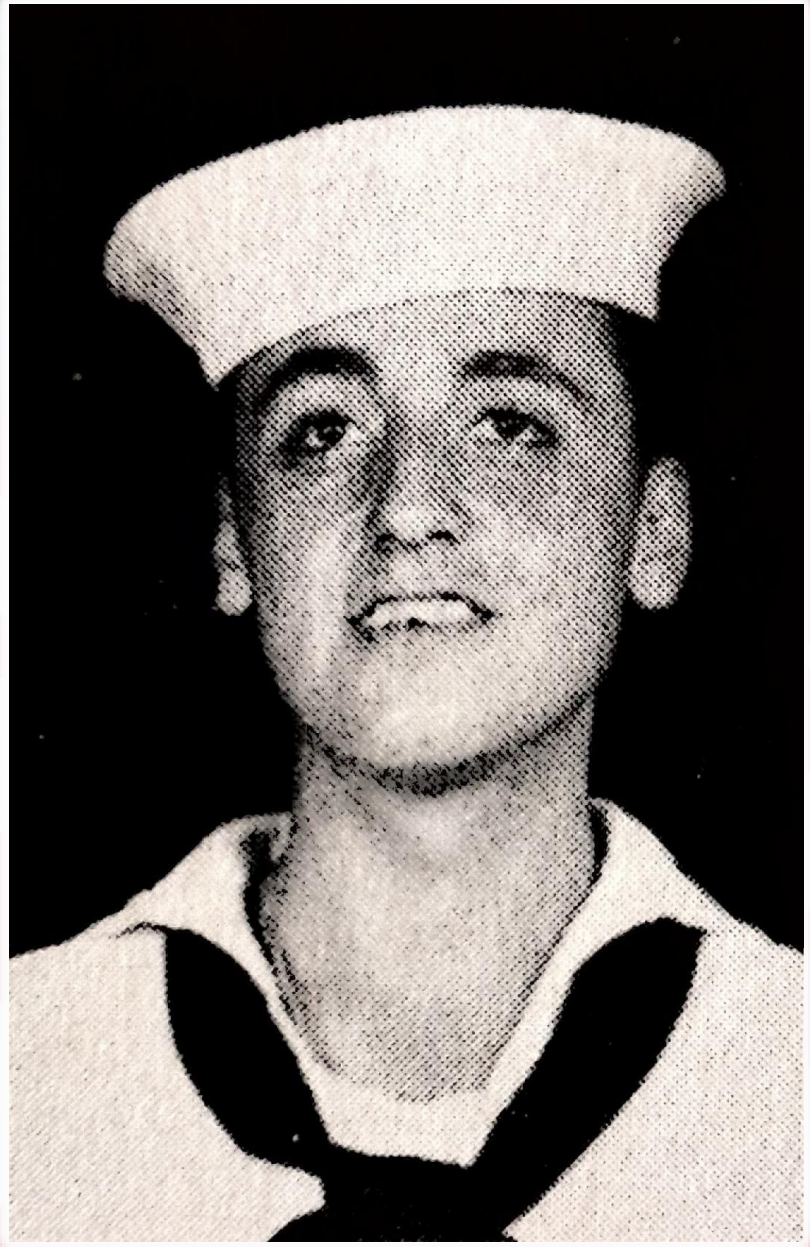

FRANK
OTT

★ ★ ★ ★ ★ ★

SERGEANT E4
UNITED STATES AIR FORCE
1964 – 1968
VIETNAM ERA

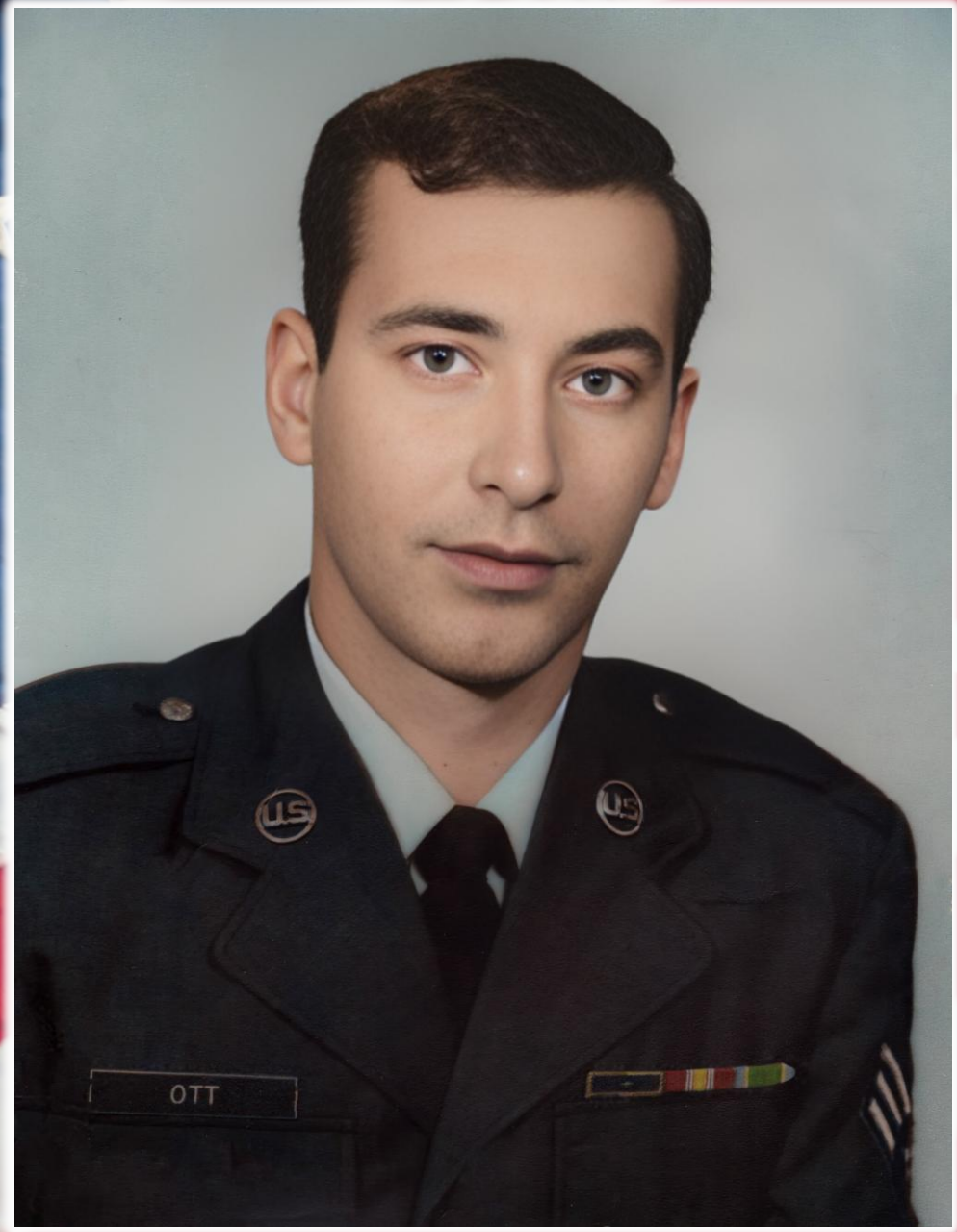

PAUL PARAMATTO

★ ★ ★ ★ ★ ★

SPECIALIST FOUR
UNITED STATES ARMY
1967 – 1968

TET OFFENSIVE,
RVN GALLANTRY CROSS



CAMERON M.R. PATRICK

★ ★ ★ ★ ★ ★

PRIVATE E-1
U.S. MARINE CORPS
2023 – PRESENT



LUCIAN PECE

★ ★ ★ ★ ★ ★

SEAMAN
UNITED STATES NAVY
1918 – 1919

FRANCE USS AURORA, USS AUBURN,
USS VIRGINIA



RICHARD PEPLOWSKI SR.

★ ★ ★ ★ ★ ★

MISSILE TECHNICIAN
2ND CLASS
UNITED STATES NAVY
1960 – 1964



WALTER PETRI

★ ★ ★ ★ ★ ★

PRIVATE 1ST CLASS
UNITED STATES ARMY
1961 – 1963



CONOR PHILLIPS

★ ★ ★ ★ ★ ★

SERGEANT
U.S. MARINE CORPS
2013 – 2020
AFGHANISTAN

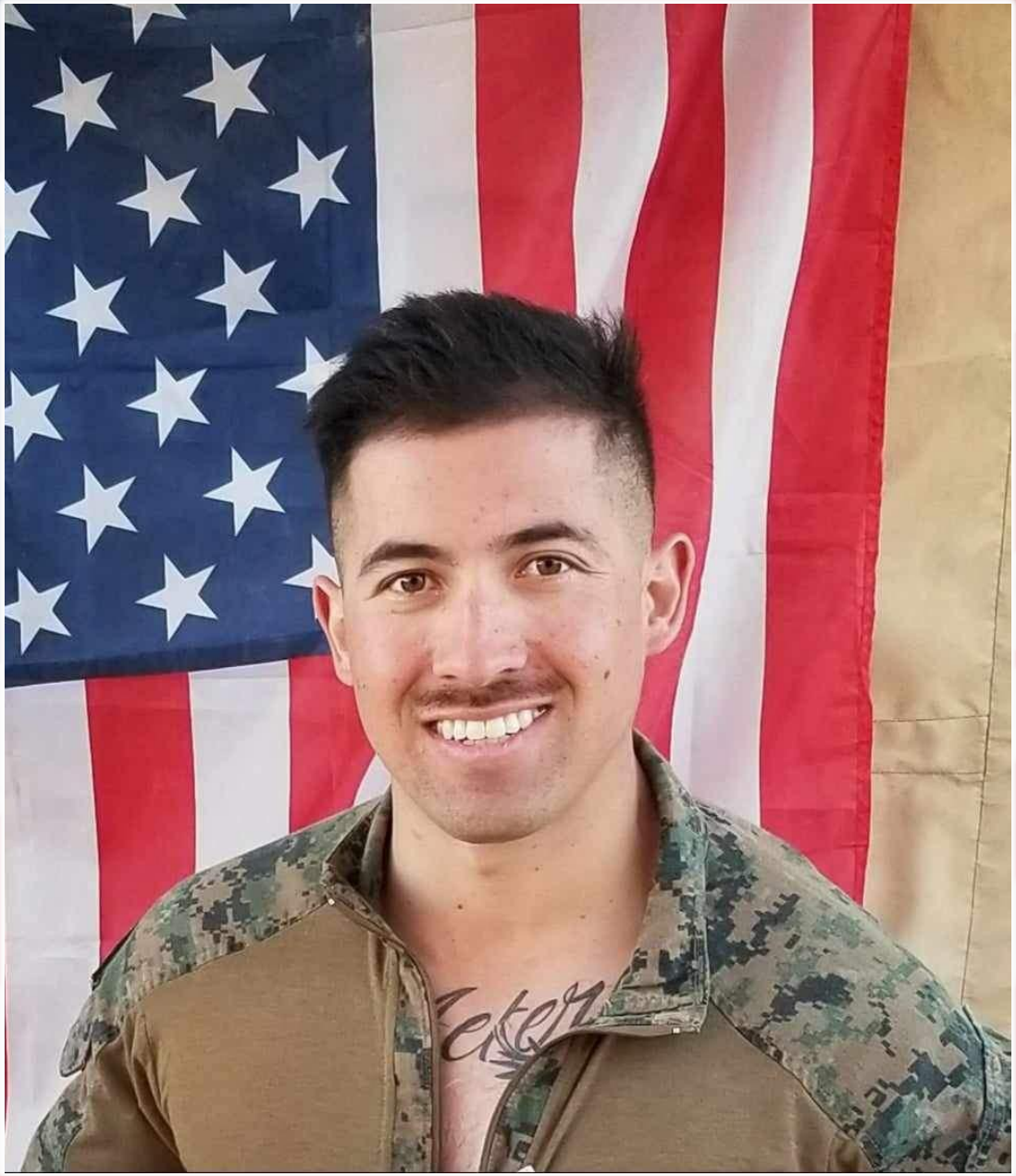

ANTHONY RAYMOND

★ ★ ★ ★ ★ ★

E-3 PRIVATE 1ST CLASS
UNITED STATES ARMY
1957 – 1959

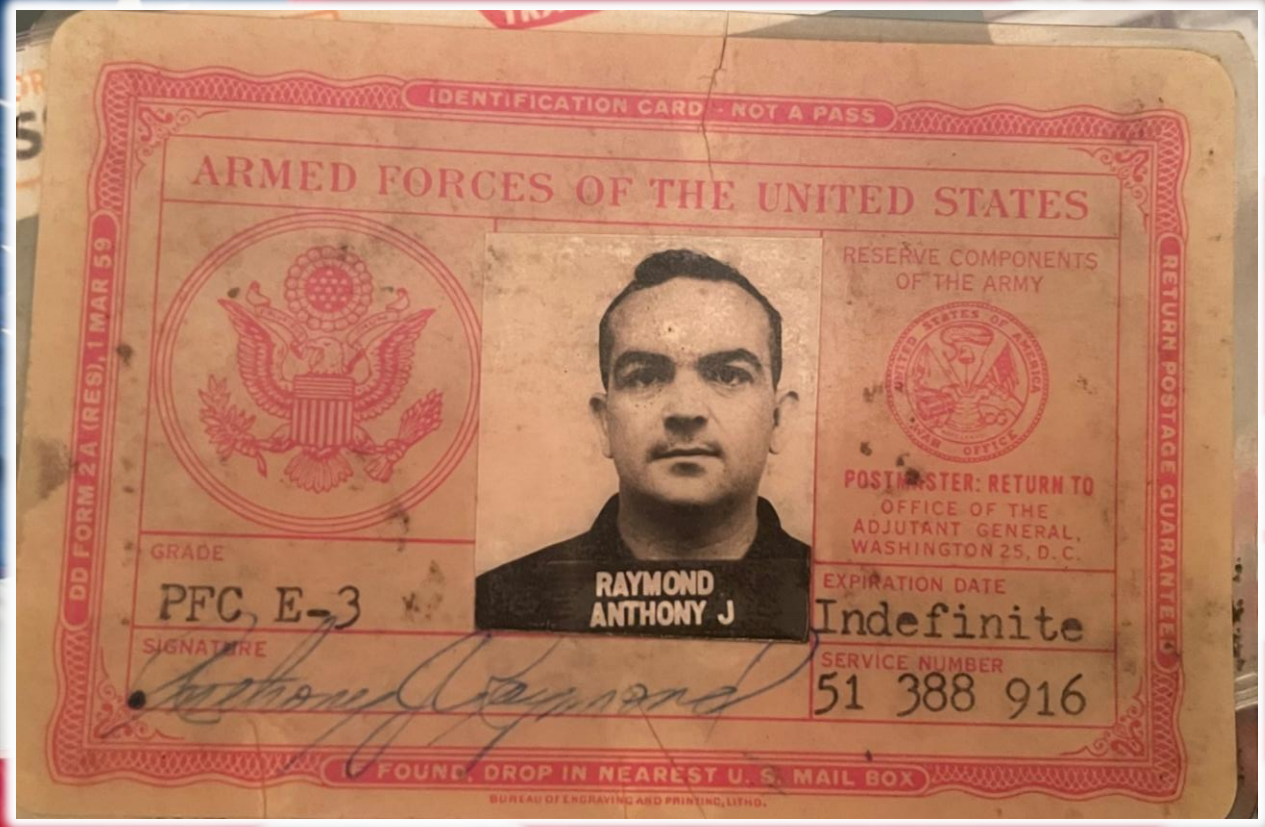

FRANK R. RAYMOND

★ ★ ★ ★ ★ ★

LANCE CORPORAL E-3
U.S. MARINE CORPS
1956 – 1959
CUBAN CONFLICT



CHRISTOPHER REER

★ ★ ★ ★ ★ ★

E-4 PETTY OFFICER

3RD CLASS

UNITED STATES NAVY

2004 – 2008

OPERATION IRAQI FREEDOM (USNS BRIDGE), PACIFIC PARTNERSHIP 2006 (USNS MERCY)



JAMES CHARLES RYAN

★ ★ ★ ★ ★ ★

AOM1
UNITED STATES NAVY
1942 – 1946
WORLD WAR II



CYNTHEA RYDER

★ ★ ★ ★ ★ ★

SERGEANT
UNITED STATES ARMY
MILITARY SIGNAL INTELLIGENCE
1987 – 1995



SHIRLEY SALVI

★ ★ ★ ★ ★ ★

SPC
UNITED STATES ARMY
2006 – 2008
OPERATION IRAQI FREEDOM

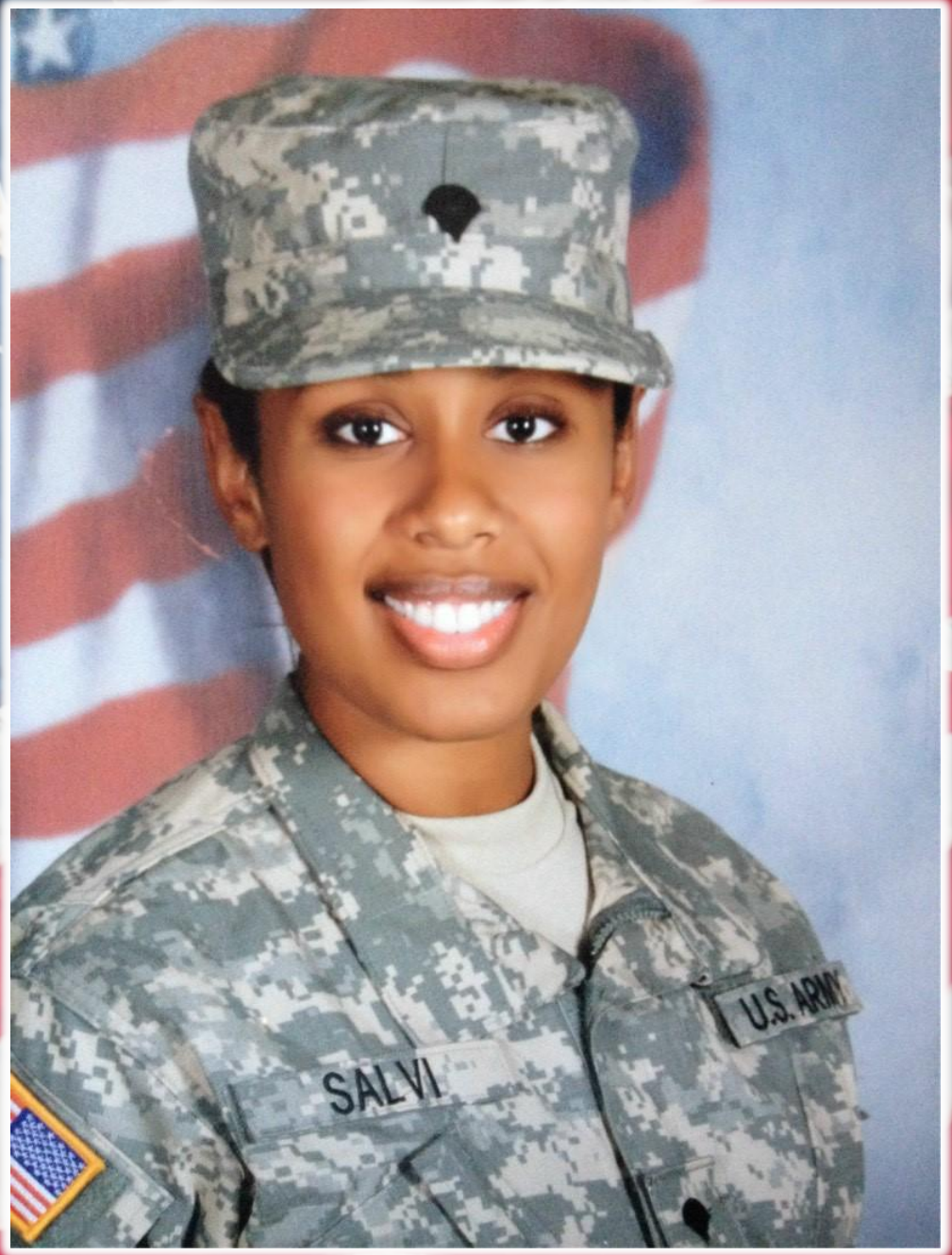

SEBASTIAN SANTIANNA

★ ★ ★ ★ ★ ★

CORPORAL
U.S. MARINE CORPS
2018 – 2022



JOSE J. SARMIENTO

★ ★ ★ ★ ★ ★

E-4

UNITED STATES NAVY

CORPSMAN

1997 – 2005

9/11 WAR ON TERROR



GIORGIO SCARPITTA

★ ★ ★ ★ ★ ★

SERGEANT
UNITED STATES ARMY
2010 – CURRENT
OPERATION ENDURING FREEDOM



WILLIAM J. SCHNEIDER

★ ★ ★ ★ ★ ★

SPECIALIST
UNITED STATES ARMY
1966 - 1968
VIETNAM



ROBERT H. SCHOLZ

★ ★ ★ ★ ★ ★

SP-4

UNITED STATES ARMY

1965 - 1967

VIETNAM ERA

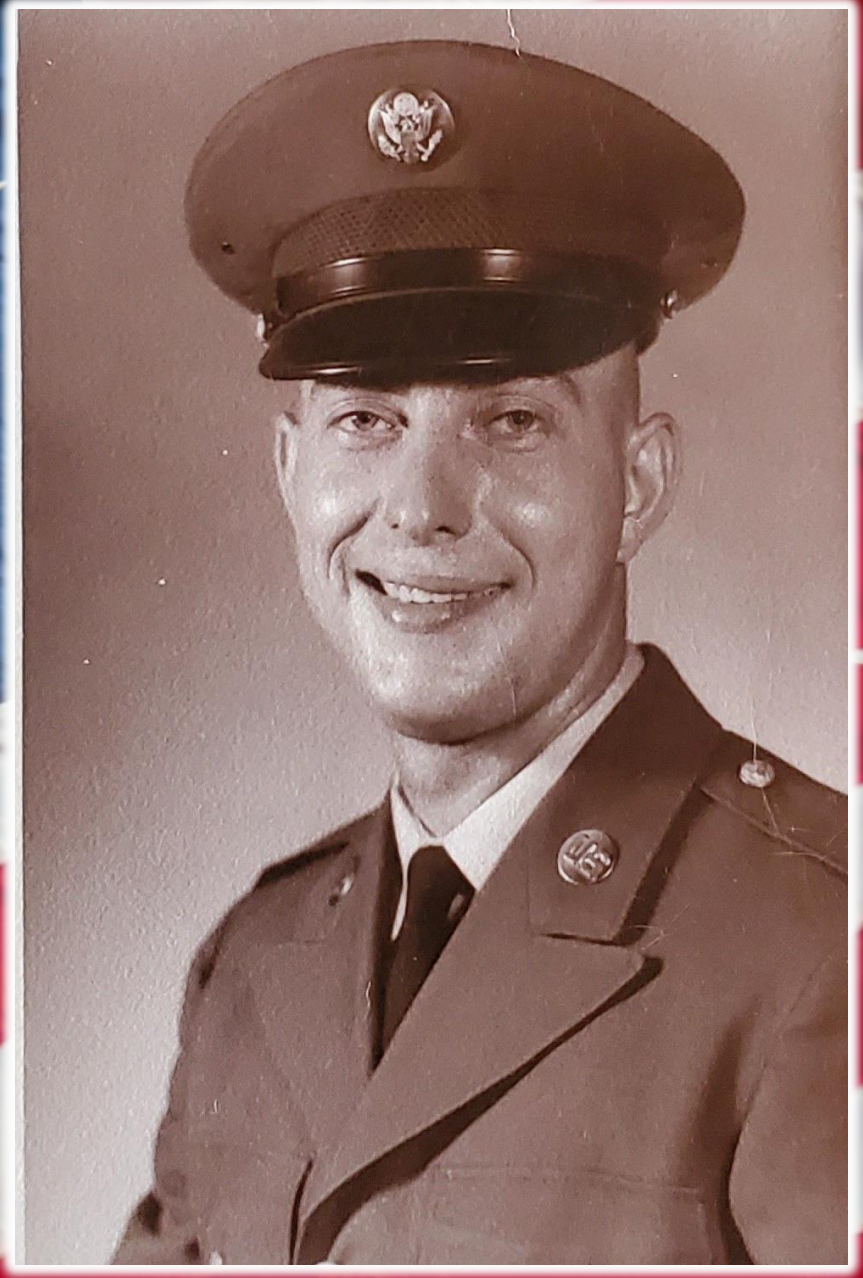

MELISSA SCOLLAN-KOLIOPOULOS

★ ★ ★ ★ ★ ★

AIRMAN 1ST CLASS
UNITED STATES AIR FORCE
NJ AIR NATIONAL GUARD
1990 - 1991
PERSIAN GULF WAR



JAMES A. SHEARIN JR.

★ ★ ★ ★ ★ ★

MASTER SERGEANT
U.S. MARINE CORPS
1943 – 1952
WORLD WAR II
KOREAN CONFLICT



DANIEL SHOPSHEAR

★ ★ ★ ★ ★ ★

SENIOR AIRMAN E4
UNITED STATES AIR FORCE
2001 – 2005
OPERATION IRAQI FREEDOM
OPERATION ENDURING FREEDOM



LEONARD A. SPAGNOLETTI

★ ★ ★ ★ ★ ★

T5

UNITED STATES ARMY

1942 – 1945

WORLD WAR II

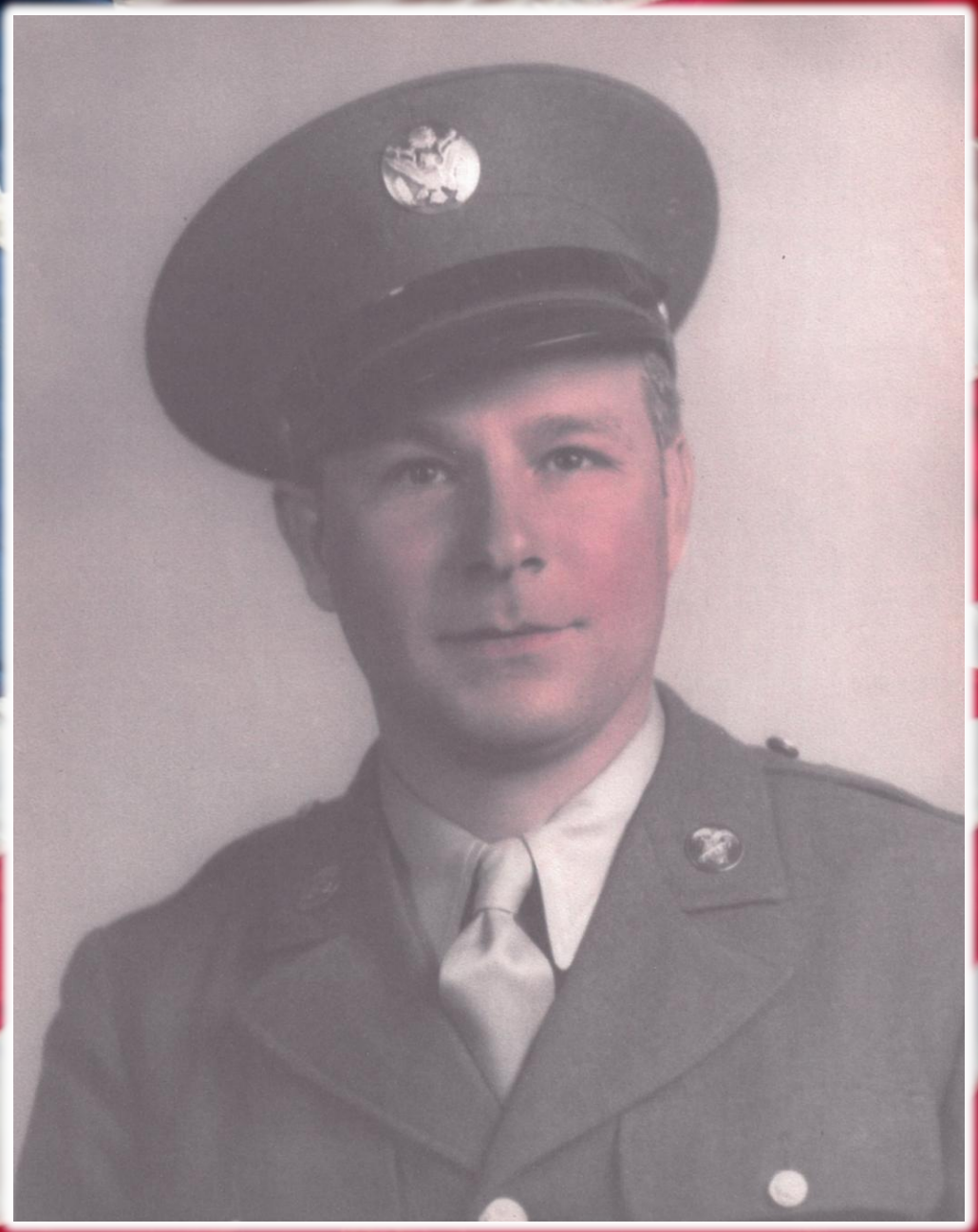

EDWARD T. SPIRKO

★ ★ ★ ★ ★ ★

3RD CLASS PETTY OFFICER E4
UNITED STATES NAVY
1953 – 1955
KOREA



JOHN F. STEFFICH

★ ★ ★ ★ ★ ★

ADE 3
UNITED STATES NAVY
1950 – 1954
KOREAN WAR



EDO STOCKER

★ ★ ★ ★ ★ ★

STAFF SERGEANT
UNITED STATES ARMY
1952 – 1955
KOREAN WAR

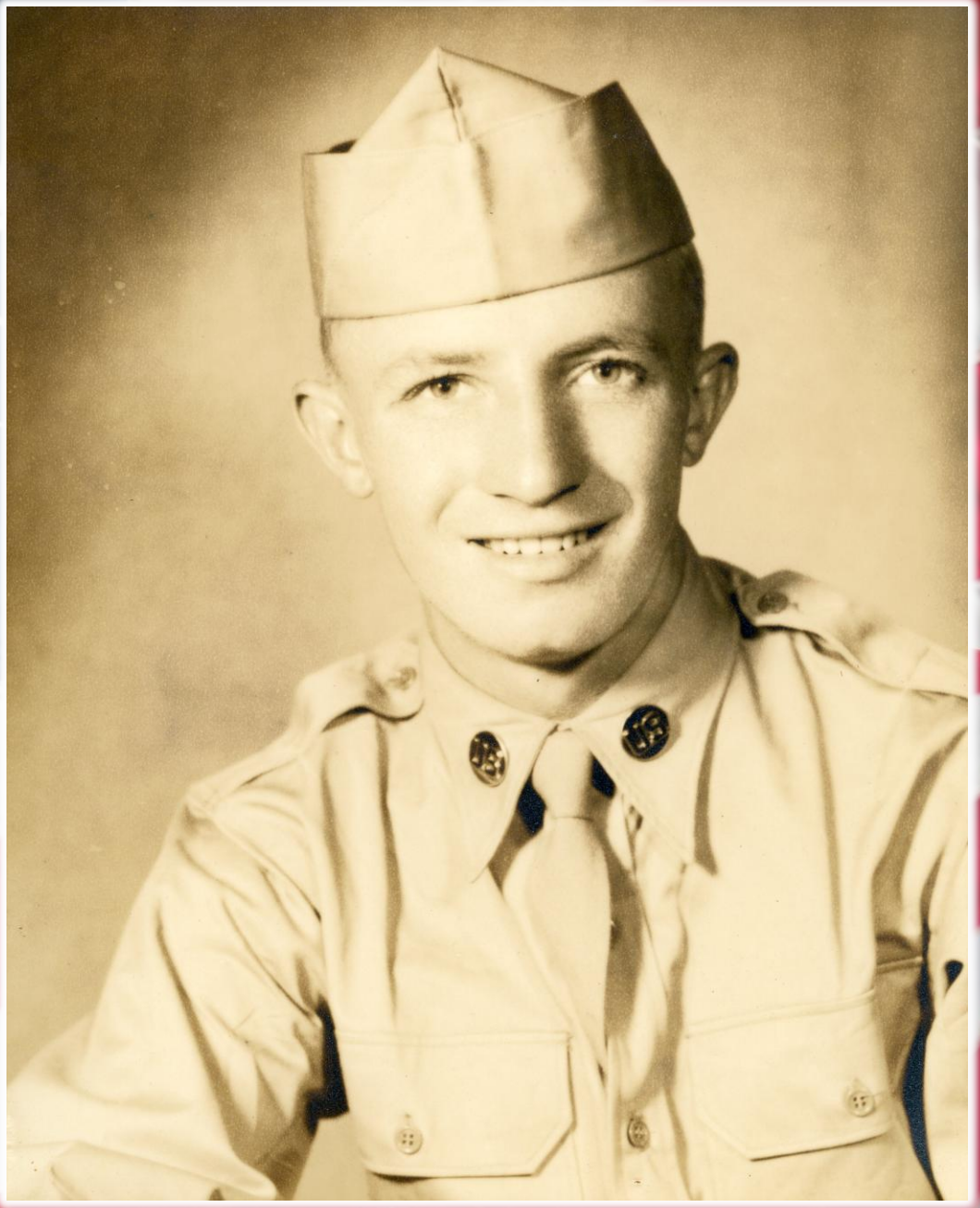

LORI STOCKER

★ ★ ★ ★ ★ ★

SERGEANT
UNITED STATES ARMY
1985 – 1992
DESERT SHIELD
DESERT STORM



JOHN F. SWEENY

★ ★ ★ ★ ★ ★

E4 3RD CLASS
PETTY OFFICER
UNITED STATES NAVY
1963 – 1965
VIETNAM

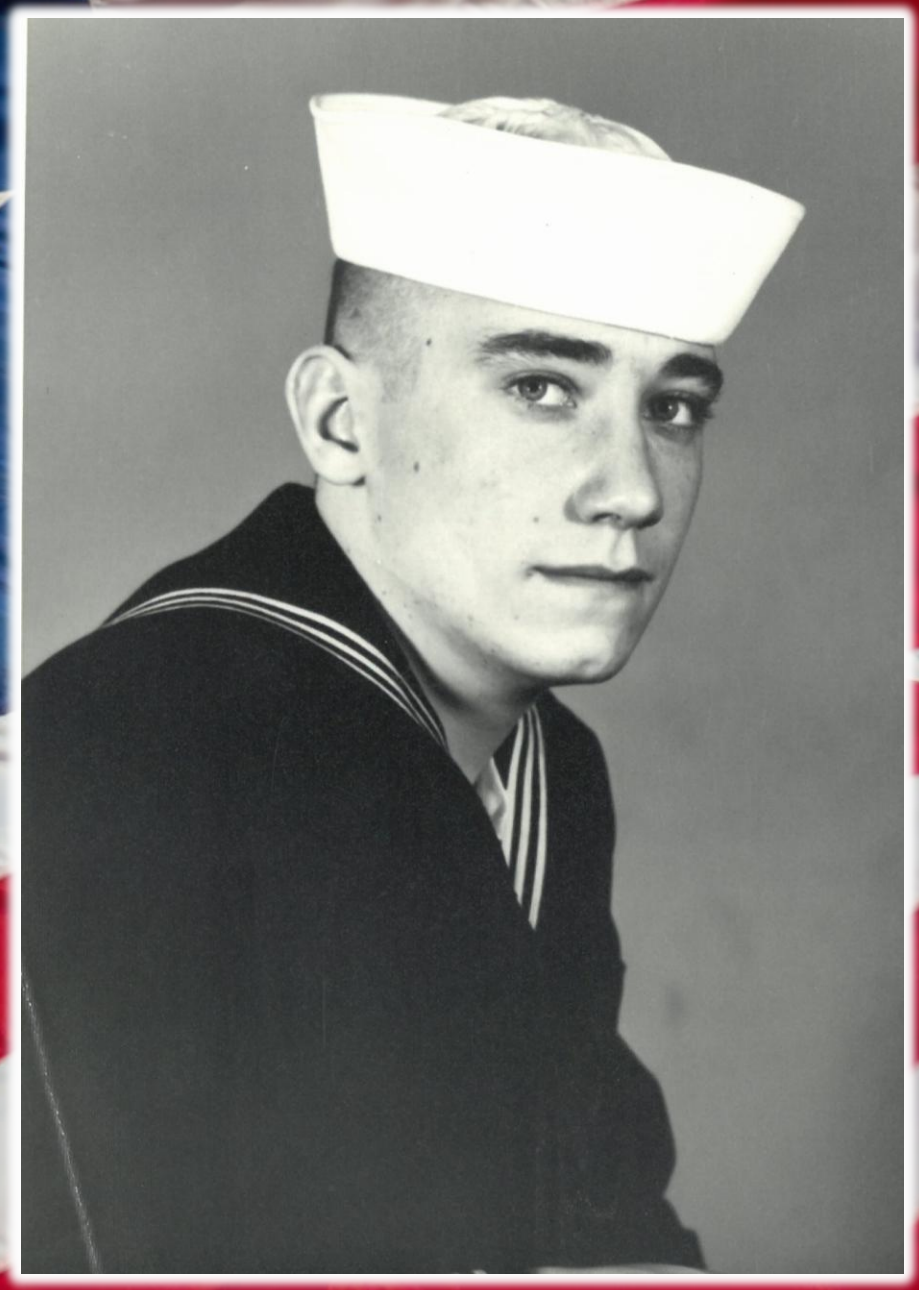

SCOTT SWEENY

★ ★ ★ ★ ★ ★

E4 / SENIOR AIRMAN
UNITED STATES AIR FORCE
2001 – 2005
AFGHANISTAN WAR, IRAQ WAR



LOUIS J. TAUS

★ ★ ★ ★ ★ ★

CPL
U.S. MARINE CORPS
1967 – 1971
VIETNAM



DAVID LEON VANDUNK

★ ★ ★ ★ ★ ★

PRIVATE
UNITED STATES ARMY
1967 – 1967



KENNETH VANDUNK JR.

★ ★ ★ ★ ★ ★

PRIVATE 1ST CLASS
UNITED STATES ARMY
1952 – 1957
KOREAN WAR

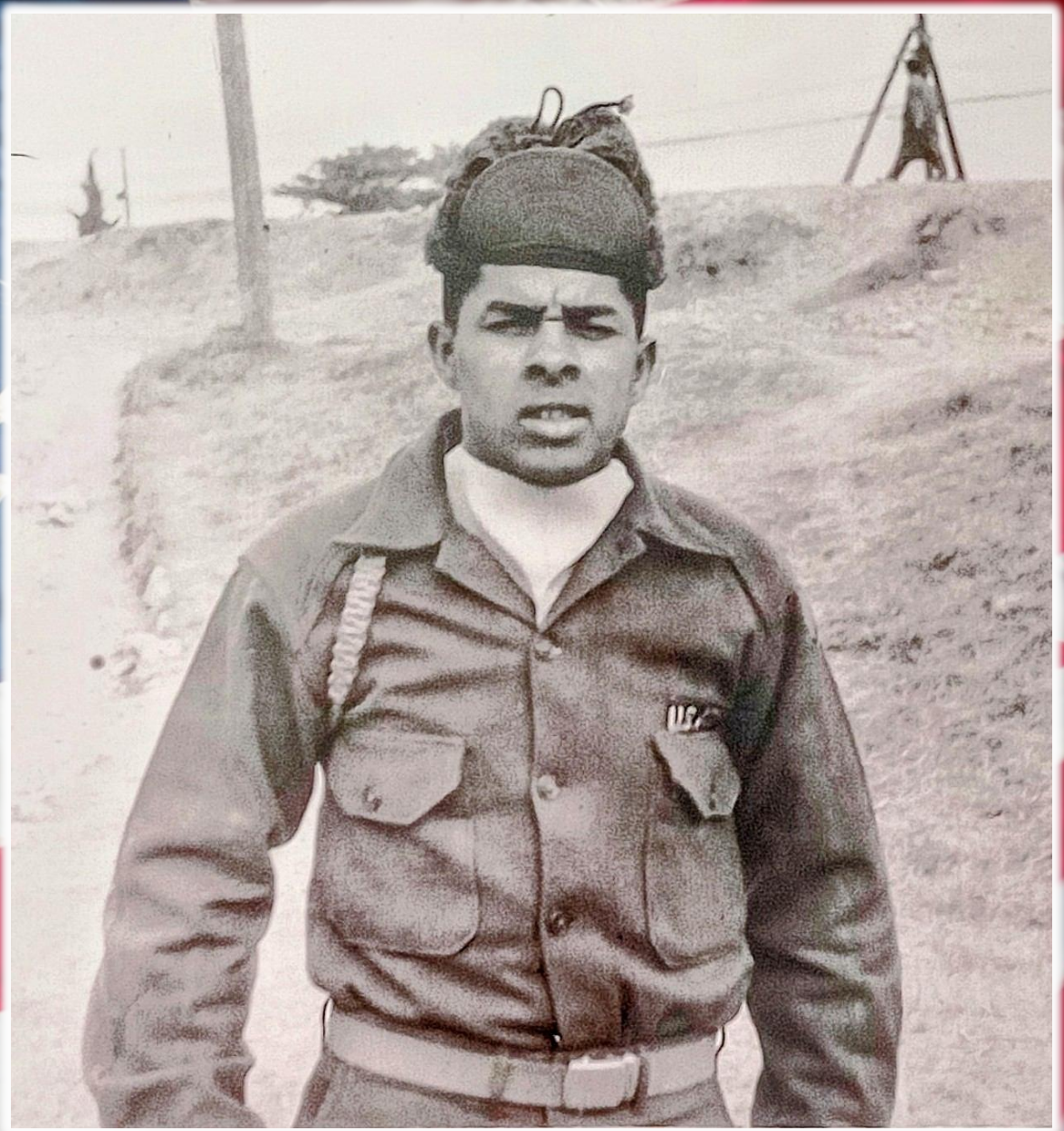

LEONARD E. VANDUNK

★ ★ ★ ★ ★ ★

PRIVATE 1ST CLASS
UNITED STATES ARMY
1946 – 1956
WORLD WAR II



WILLIAM VANDUNK

★ ★ ★ ★ ★ ★

PRIVATE
UNITED STATES ARMY
1950 – 1953
KOREA



ROY
VAN TASSEL

★ ★ ★ ★ ★ ★

SERGEANT
UNITED STATES ARMY
1942 – 1945



ISAAC VAUTER

★ ★ ★ ★ ★ ★

HM2 PETTY OFFICER 2ND CLASS
UNITED STATES NAVY
2007 – 2017
OPERATION ENDURING FREEDOM
22ND MEU



JOSEPH J. WALKER

★ ★ ★ ★ ★ ★

CPL

U.S. MARINE CORPS

1942 – 1945

WWII

KILLED IN ACTION 1945

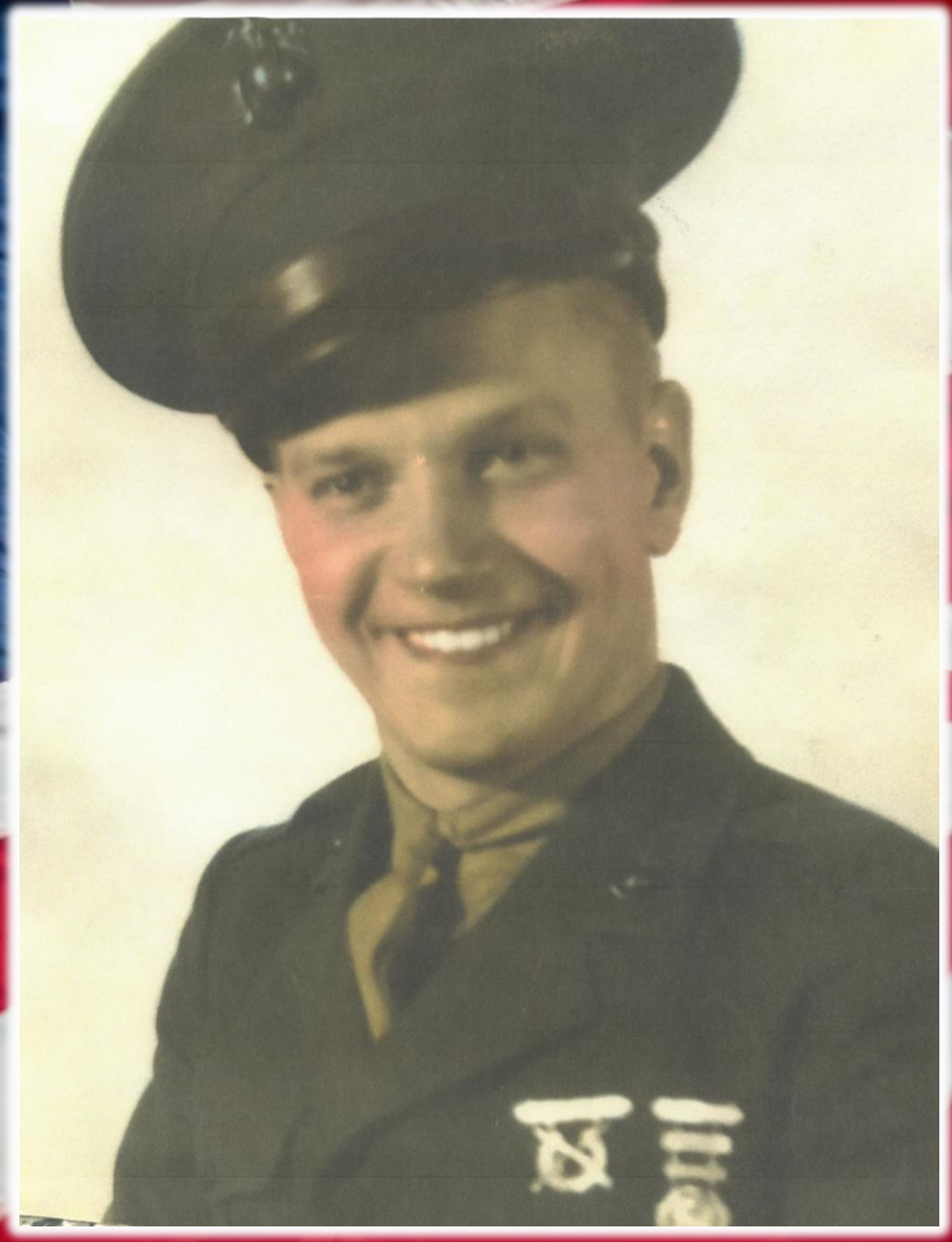

JOSEPH J. WALKER

★ ★ ★ ★ ★ ★

SP4

UNITED STATES ARMY

1973 – 1977

VIETNAM ERA



RICHARD J. WALKER

★ ★ ★ ★ ★ ★

E-4

UNITED STATES NAVY

1945 – 1947

WORLD WAR II



THOMAS WALKER

★ ★ ★ ★ ★ ★

CPL
U.S. MARINE CORPS
1943 – 1945
WORLD WAR II

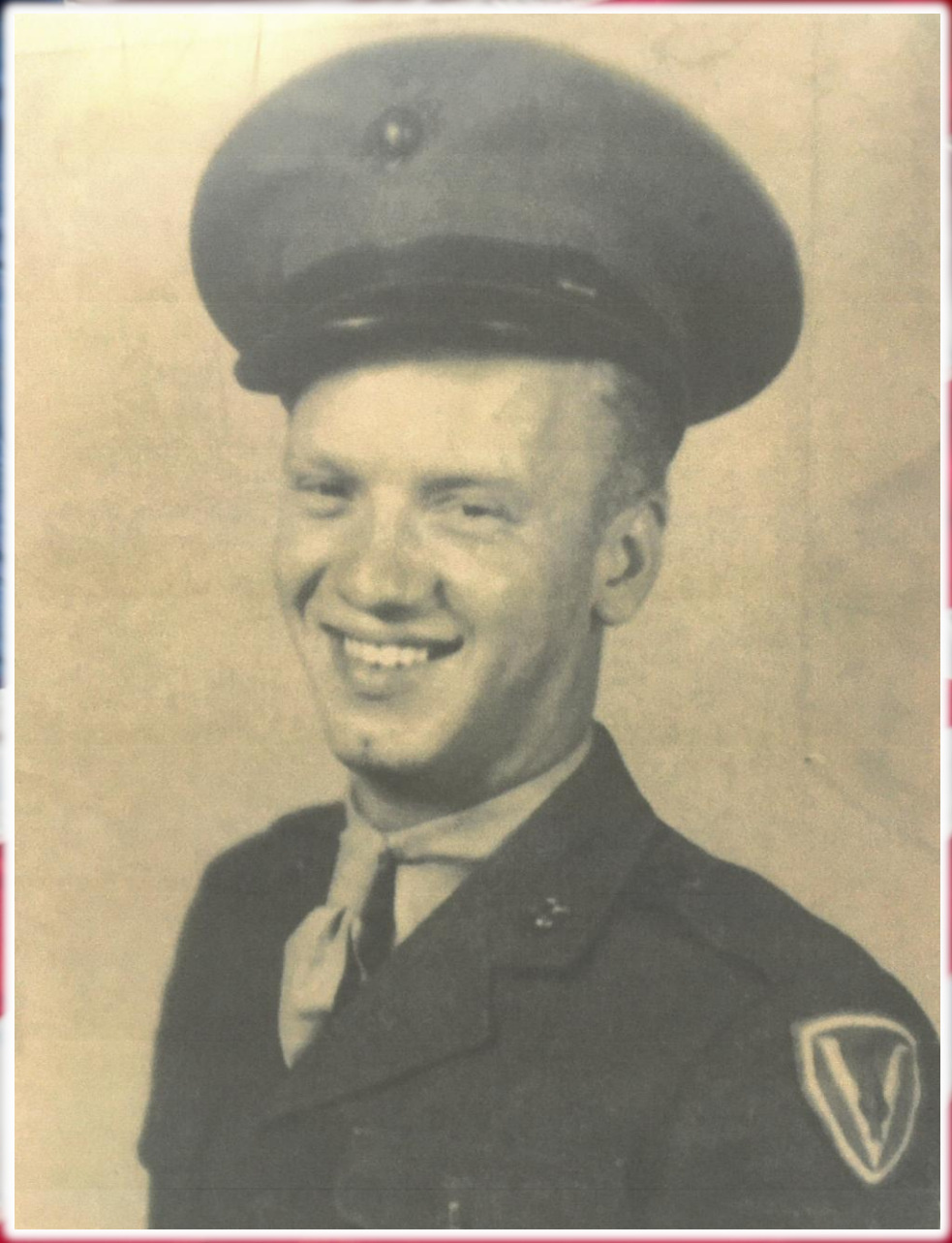

JEFFREY WALSH

★ ★ ★ ★ ★ ★

SENIOR AIRMAN (SrA)
UNITED STATES AIR FORCE
2017 – 2022
OPERATION INHERENT RESOLVE



RONALD E. WELLS

★ ★ ★ ★ ★ ★

SERGEANT
UNITED STATES ARMY
1959 – 1965



RONALD R. WELLS

★ ★ ★ ★ ★ ★

ABH3
UNITED STATES NAVY
1985 – 1989



RICHARD J. WHITE

★ ★ ★ ★ ★ ★

E4 DC3

UNITED STATES NAVY

1990 – 1994

PERSIAN GULF

RESERVES 1994-1998



RUDY D. WHITE

★ ★ ★ ★ ★ ★

UNITED STATES NAVY

1946 – 1948

WORLD WAR II



HENRY “HANK” ZUPA

★ ★ ★ ★ ★ ★

PRIVATE 1ST CLASS
UNITED STATES ARMY
1943 – 1945

WORLD WAR II: NEW GUINEA, LINGAYEN GULF




WE THANK YOU
FOR SERVING OUR COUNTRY
AND PROTECTING OUR FREEDOMS.